

A. Map of Determination Area

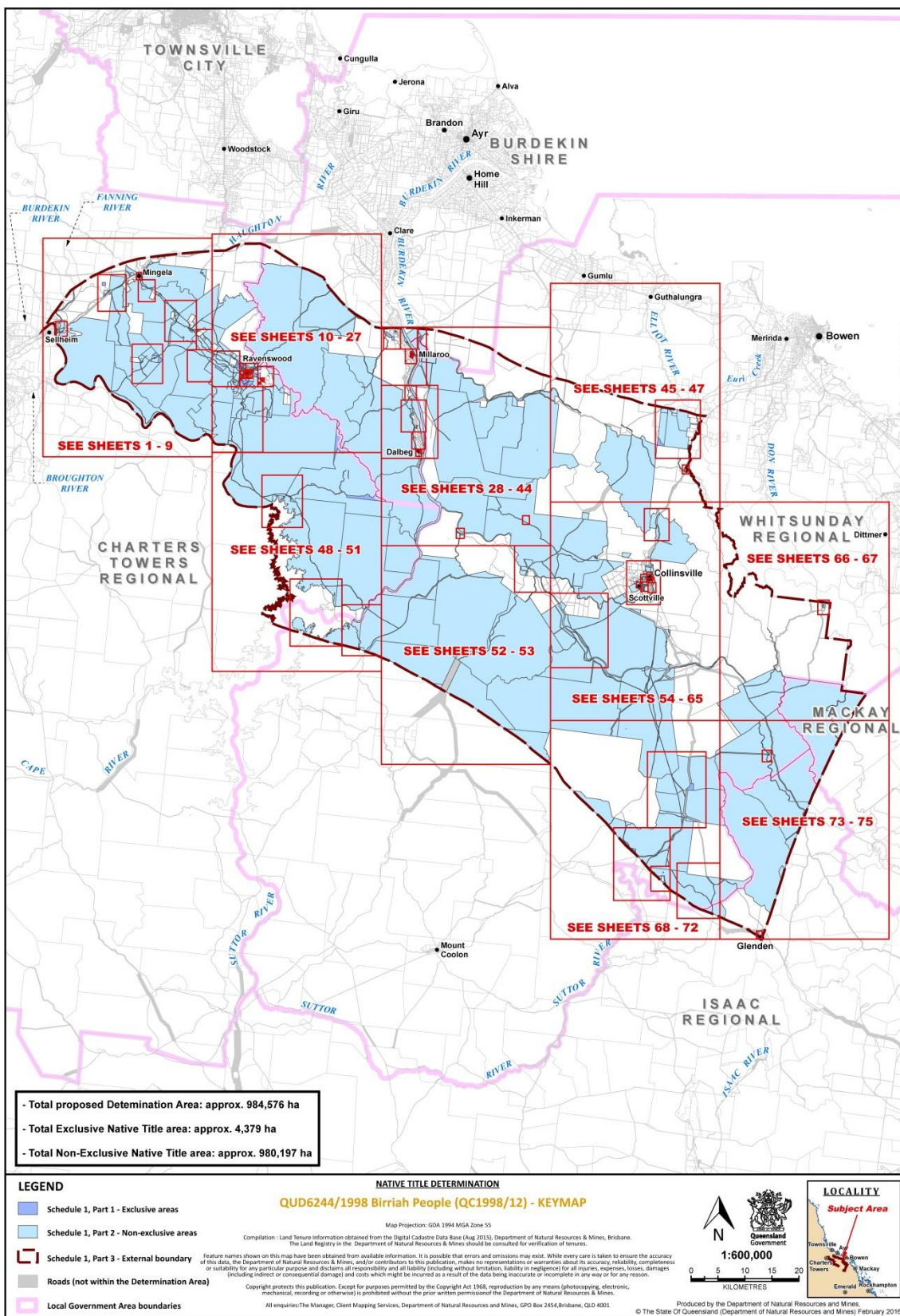

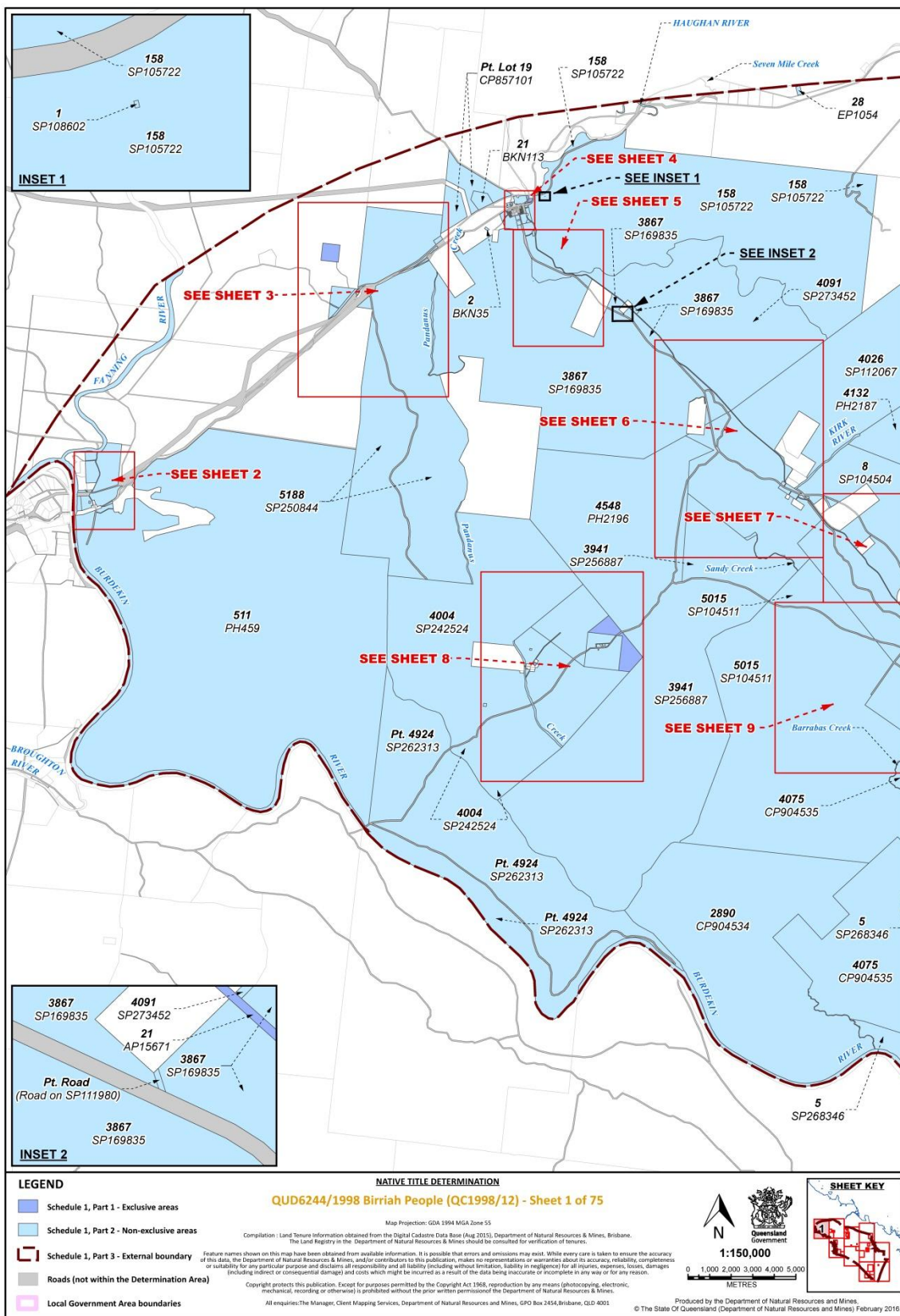



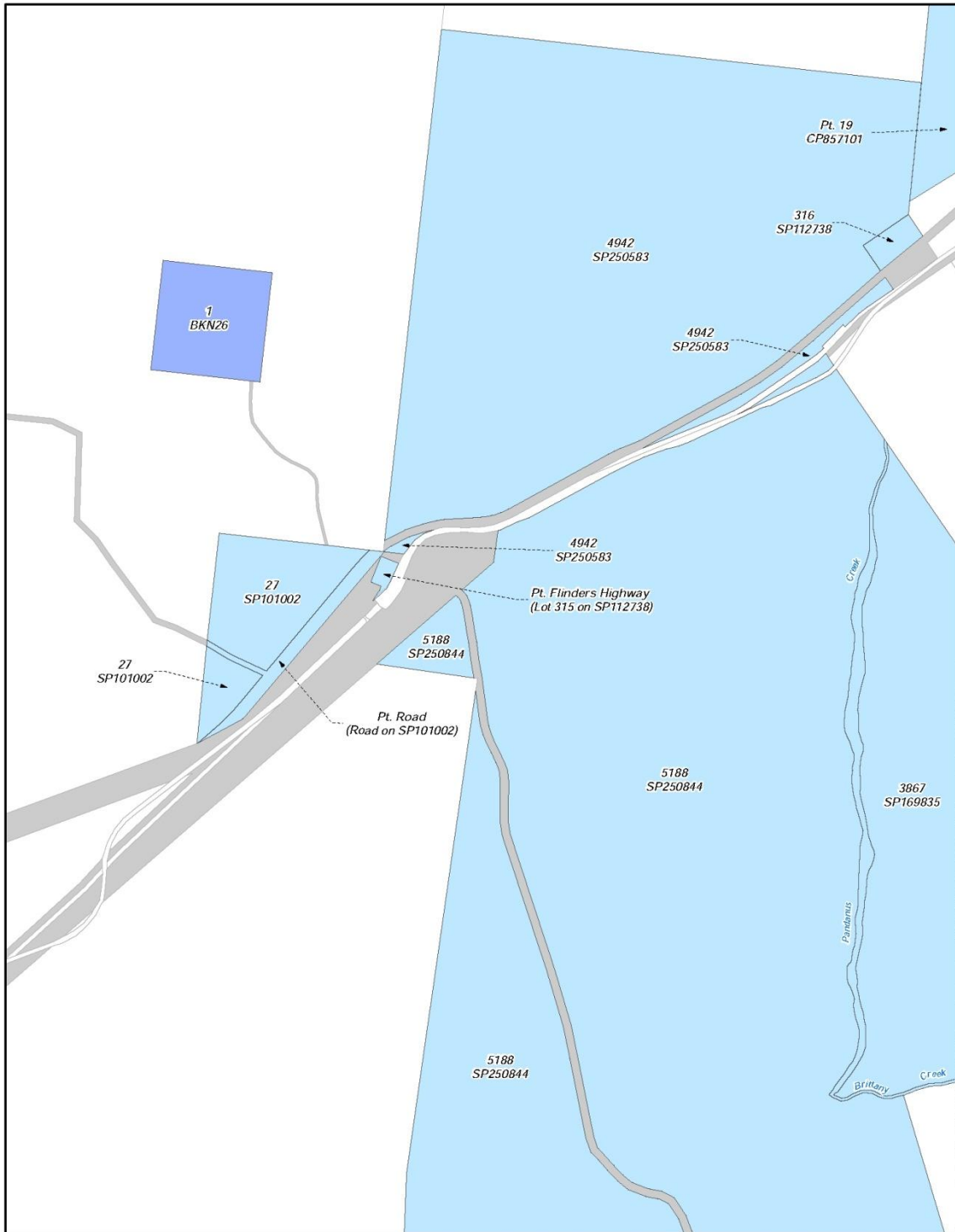

Document Path: K:\L1\NMAP\Q38_12\ Determination_Aug2015\NMAP\Q38_12_Birriah_Determination_MAPBOOK.mxd

<p>LEGEND</p> <ul style="list-style-type: none"> Schedule 1, Part 1 - Exclusive areas Schedule 1, Part 2 - Non-exclusive areas Schedule 1, Part 3 - External boundary Roads (not within the Determination Area) Local Government Area boundaries 	<p>NATIVE TITLE DETERMINATION</p> <p>QUD6244/1998 Birriah People (QC1998/12) - Sheet 2 of 75</p> <p><small>Map Projection: GDA 1984 MGA Zone 55 Compilation: Land Tenure Information obtained from the Digital Cadastre Data Base (Aug 2015), Department of Natural Resources & Mines, Brisbane. The Land Registry in the Department of Natural Resources & Mines should be consulted for verification of tenures.</small></p> <p><small>Feature names shown on this map have been obtained from available information. It is possible that errors and omissions may exist. While every care is taken to ensure the accuracy of this data, the Department of Natural Resources & Mines, and/or contractors to this publication, makes no representation or warranty about its accuracy, reliability, completeness or suitability for any particular purpose and disclaims all responsibility and all liability (including without limitation, liability in negligence) for all injuries, expenses, losses, damages (including indirect or consequential damages) and costs which might be incurred as a result of the data being inaccurate or incomplete in any way or for any reason.</small></p> <p><small>Copyright protects this publication. Except for purposes permitted by the Copyright Act 1968, reproduction by any means (photocopying, electronic, mechanical, recording or otherwise) is prohibited without the prior written permission of the Department of Natural Resources & Mines. All enquiries: The Manager, Client Mapping Services, Department of Natural Resources and Mines, GPO Box 2454, Brisbane, QLD 4001</small></p>	<div style="text-align: center;"> <p>N</p> <p>1:10,000</p> <p>0 60 120 180 240 300 METRES</p> </div> <div style="text-align: right;"> <p>SHEET KEY</p> </div> <p style="font-size: 8px; text-align: right;">Produced by the Department of Natural Resources and Mines. © The State Of Queensland (Department of Natural Resources and Mines) February 2016.</p>
---	---	---



Document Path: K:\C:\LAIM\MAP\QCD38_12\ Determination_Aug2015\XMP\QCD38_12_Birriah_Determination_MAPBOOK.mxd

<p>LEGEND</p> <ul style="list-style-type: none"> Schedule 1, Part 1 - Exclusive areas Schedule 1, Part 2 - Non-exclusive areas Schedule 1, Part 3 - External boundary Roads (not within the Determination Area) Local Government Area boundaries 	<p>NATIVE TITLE DETERMINATION</p> <p>QUD6244/1998 Birriah People (QC1998/12) - Sheet 3 of 75</p> <p><small>Map Projection: GDA 1984 MGA Zone 55</small></p> <p><small>Compilation: Land Tenure Information obtained from the Digital Cadastre Data Base (Aug 2015), Department of Natural Resources & Mines, Brisbane. The Land Registry in the Department of Natural Resources & Mines should be consulted for verification of tenures.</small></p> <p><small>Feature names shown on this map have been obtained from available information. It is possible that errors and omissions may exist. While every care is taken to ensure the accuracy of this data, the Department of Natural Resources & Mines, and/or contractors to this publication, make no representation or warranty about its accuracy, reliability, completeness or suitability for any particular purpose and disclaims all responsibility and all liability (including without limitation, liability in negligence for all injuries, expenses, losses, damages (including indirect or consequential damage) and costs which might be incurred as a result of the data being inaccurate or incomplete in any way or for any reason.</small></p> <p><small>Copyright protects this publication. Except for purposes permitted by the Copyright Act 1968, reproduction by any means (photocopying, electronic, mechanical, recording or otherwise) is prohibited without the prior written permission of the Department of Natural Resources & Mines.</small></p> <p><small>All enquiries: The Manager, Client Mapping Services, Department of Natural Resources and Mines, GPO Box 2454, Brisbane, QLD 4001</small></p>	<p>SHEET KEY</p>  <p><small>Produced by the Department of Natural Resources and Mines. © The State Of Queensland (Department of Natural Resources and Mines) February 2016.</small></p>
---	---	---

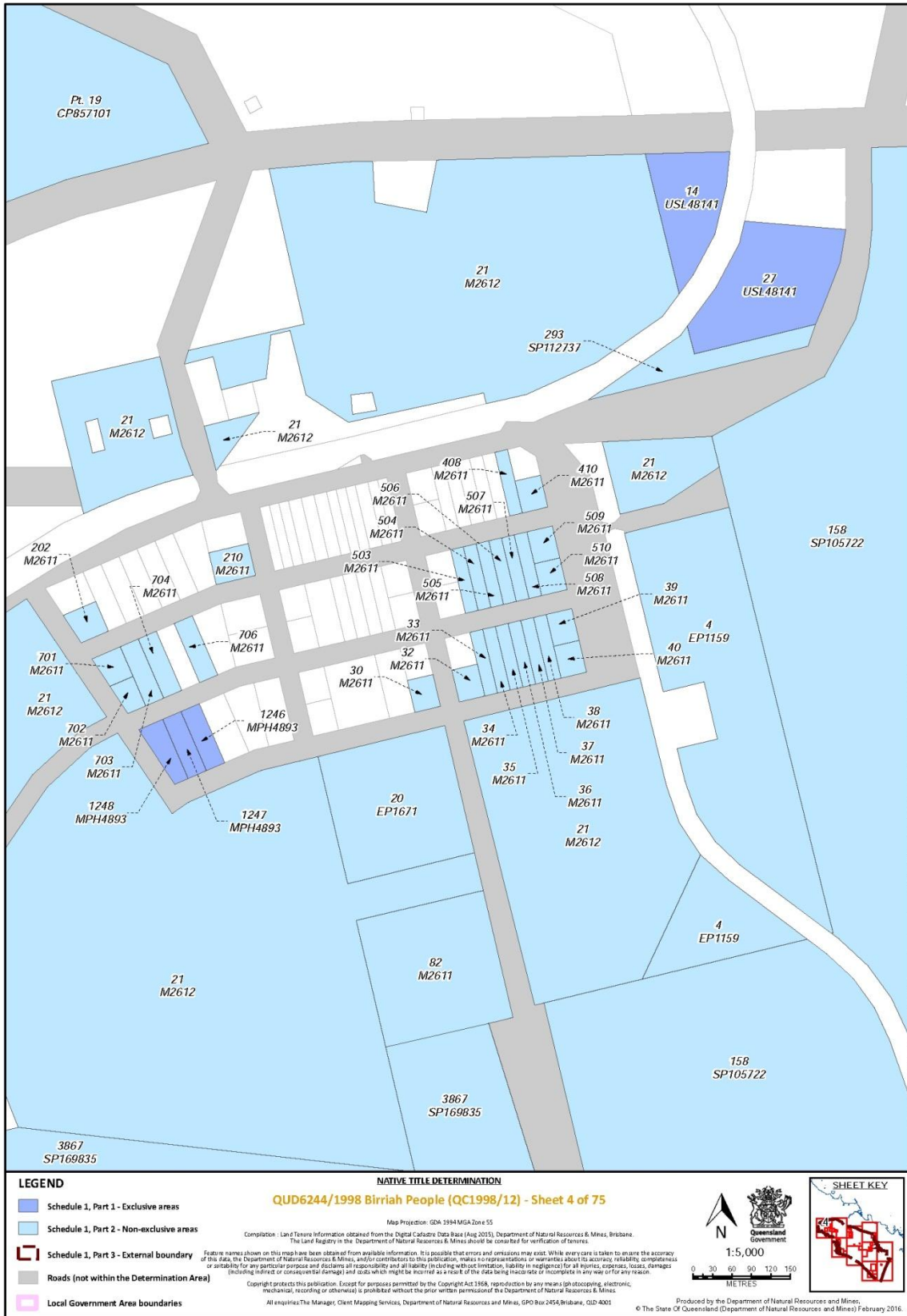

Document Path: K:\C:\LAIM\MAP\QCS98_12\Determinat..._Aug2015\MMXD\QCS98_12_Birriah_Determination_MAPBOOK.mxd





Document Path: K:\L1\MMAP\QCD\98_12\Determinat..._Aug2016\MMAP\QCD\98_12\Birriah_Determination_MAPBOOK.mxd

LEGEND

- Schedule 1, Part 1 - Exclusive areas
- Schedule 1, Part 2 - Non-exclusive areas
- Schedule 1, Part 3 - External boundary
- Roads (not within the Determination Area)
- Local Government Area boundaries

NATIVE TITLE DETERMINATION
QUD6244/1998 Birriah People (QC1998/12) - Sheet 6 of 75

Map Projection: GDA 1984 MGA Zone 55
Compilation: Land Tenure Information obtained from the Digital Cadastre Data Base (Aug 2015), Department of Natural Resources & Mines, Brisbane, The Land Registry in the Department of Natural Resources & Mines should be consulted for verification of tenures.

Feature names shown on this map have been obtained from available information. It is possible that errors and omissions may exist. While every care is taken to ensure the accuracy of this data, the Department of Natural Resources & Mines, and/or contractors to this publication, makes no representation or warranty about its accuracy, reliability, completeness or suitability for any particular purpose and disclaims all responsibility and all liability (including without limitation, liability in negligence) for all injuries, expenses, losses, damages (including indirect or consequential damage) and costs which might be incurred as a result of the data being inaccurate or incomplete in any way or for any reason.

Copyright protects this publication. Except for purposes permitted by the Copyright Act 1968, reproduction by any means (photocopying, electronic, mechanical, recording or otherwise) is prohibited without the prior written permission of the Department of Natural Resources & Mines. All enquiries: The Manager, Client Mapping Services, Department of Natural Resources and Mines, GPO Box 2454, Brisbane, QLD 4001

Scale: 1:28,000
METRES

SHEET KEY

Produced by the Department of Natural Resources and Mines.
© The State Of Queensland (Department of Natural Resources and Mines) February 2016.



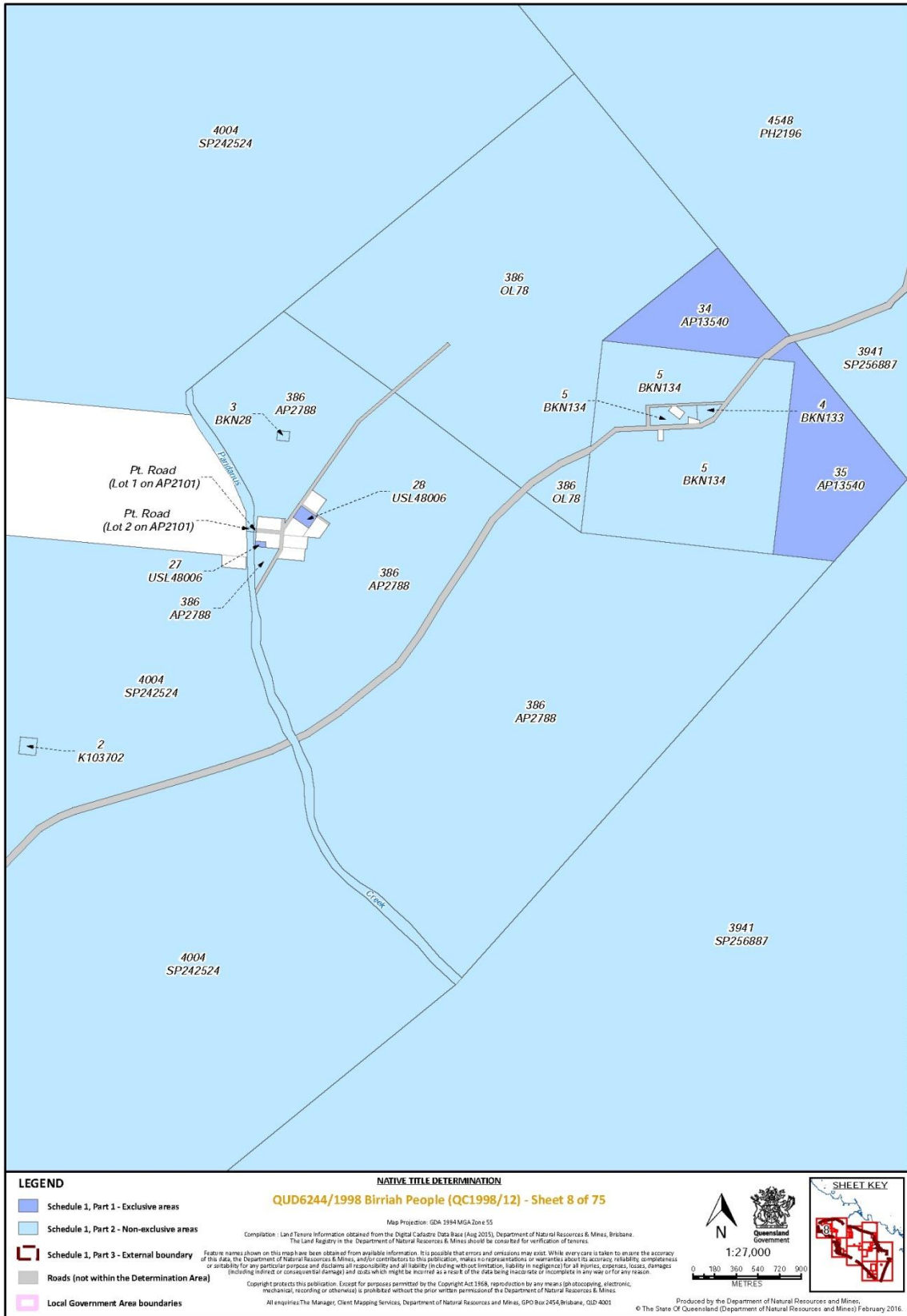

Document Path: K:\LIC\NATMAP\QUD6244\1998 Birriah People (QC1998/12) Determination - Aug2015\NATMAP\QUD6244_12 Birriah_Determination_MAPBOOK.mxd

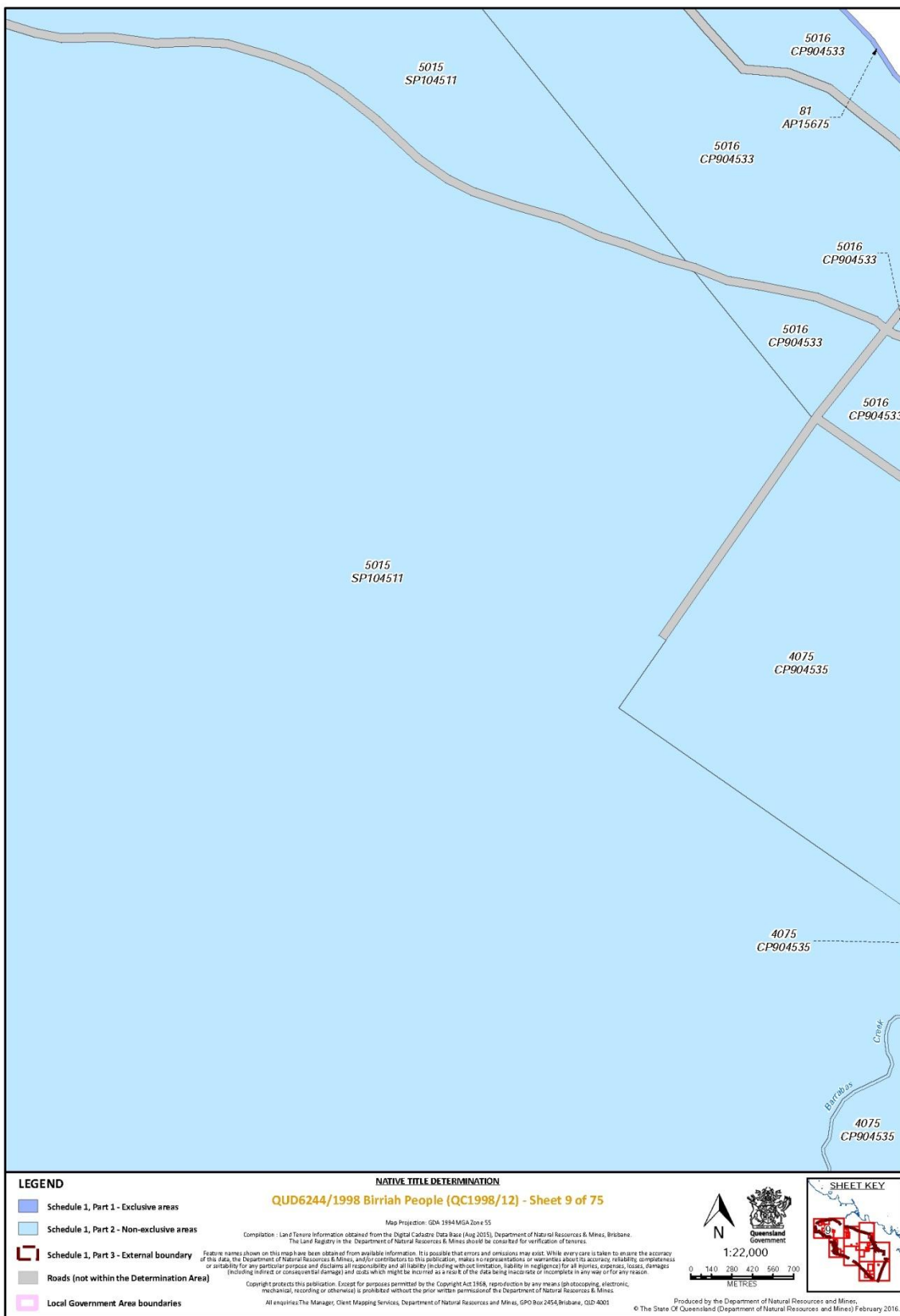

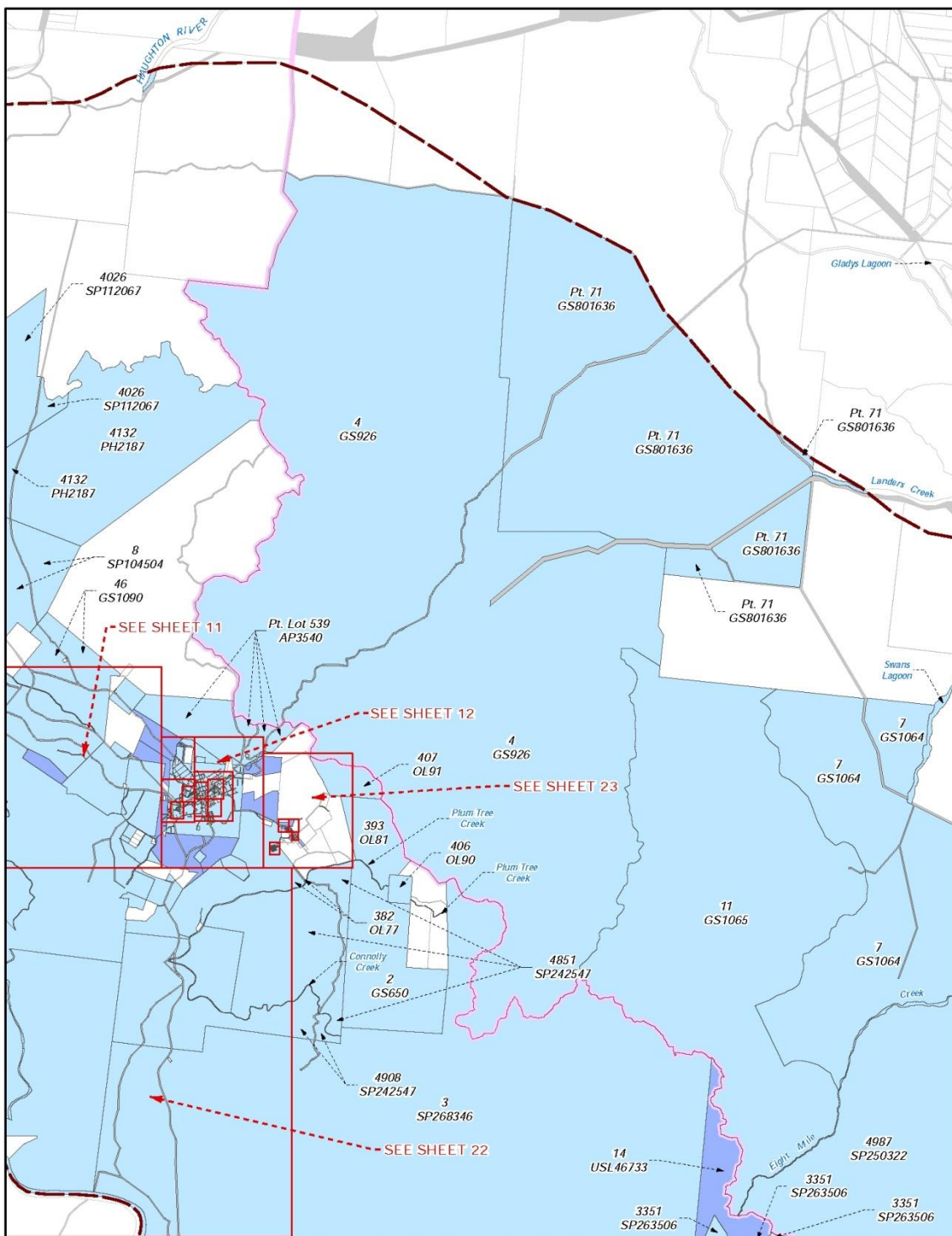

LEGEND

- Schedule 1, Part 1 - Exclusive areas
- Schedule 1, Part 2 - Non-exclusive areas
- Schedule 1, Part 3 - External boundary
- Roads (not within the Determination Area)
- Local Government Area boundaries

NATIVE TITLE DETERMINATION
QUD6244/1998 Birriah People (QC1998/12) - Sheet 10 of 75

Map Projection: GDA 1984 MGA Zone 55
 Completion: Land Tenure Information obtained from the Digital Cadastre Data Base (Aug 2015), Department of Natural Resources & Mines, Brisbane.
 The Land Registry in the Department of Natural Resources & Mines should be consulted for verification of tenures.

Feature names shown on this map have been obtained from available information. It is possible that errors and omissions may exist. While every care is taken to ensure the accuracy of this data, the Department of Natural Resources & Mines, and/or contractors to this publication, makes no representation or warranty about its accuracy, reliability, completeness or suitability for any particular purpose and disclaims all responsibility and all liability (in whole or in part) for any errors, expenses, losses, damages (including indirect or consequential damages) and costs which might be incurred as a result of the data being inaccurate or incomplete in any way or for any reason.

Copyright protects this publication. Except for purposes permitted by the Copyright Act 1968, reproduction by any means (photocopying, electronic, mechanical, recording or otherwise) is prohibited without the prior written permission of the Department of Natural Resources & Mines.
 All enquiries: The Manager, Client Mapping Services, Department of Natural Resources and Mines, GPO Box 2454, Brisbane, QLD 4001

1:150,000
 0 900 1,800 2,700 3,600 4,500
 METRES

Produced by the Department of Natural Resources and Mines.
 © The State Of Queensland (Department of Natural Resources and Mines) February 2016.

SHEET KEY

Document Path: K:\C:\LAIM\MAP\QCS8_12\Determinat..._12\Birriah_Determination_MAPBOOK.mxd

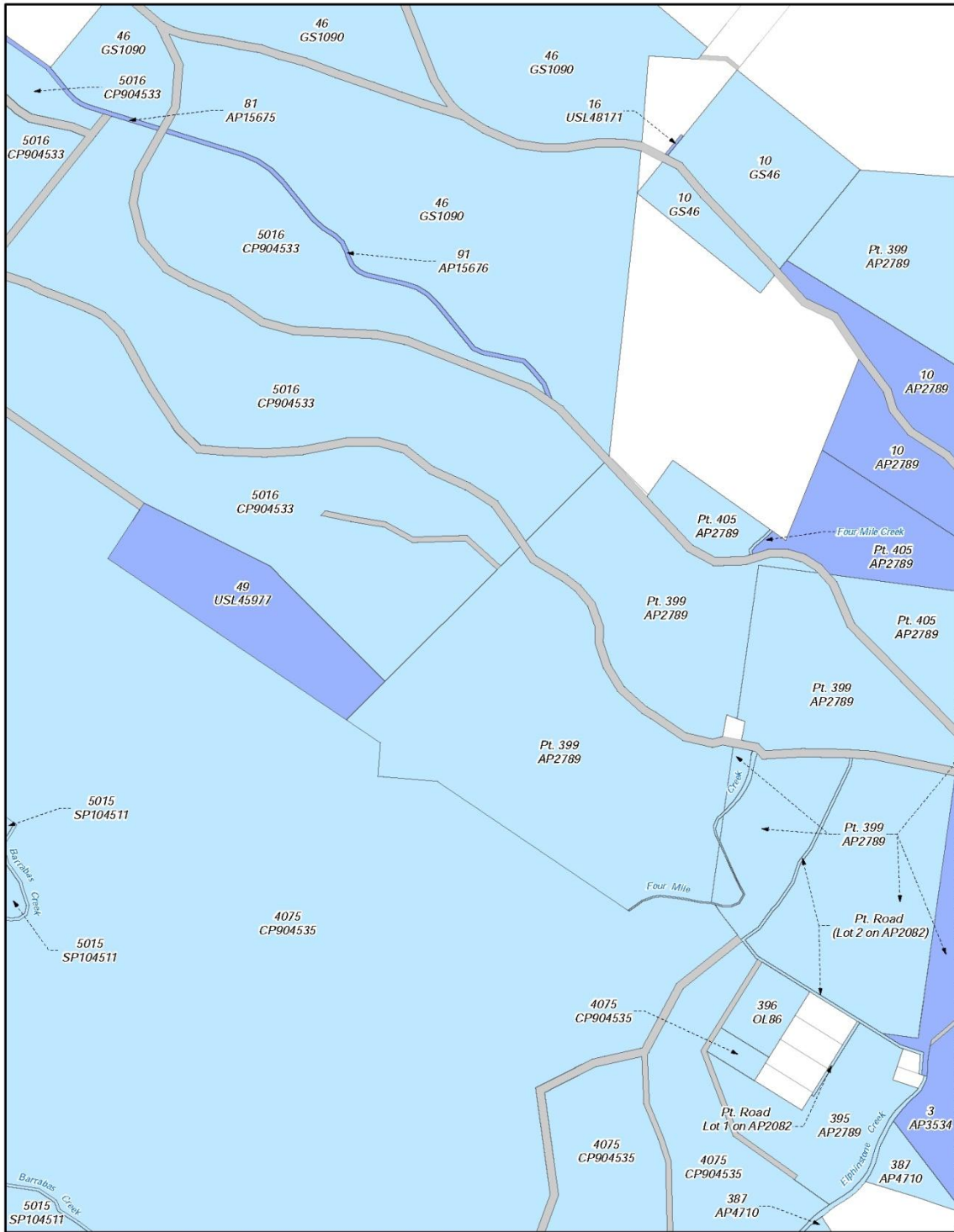

LEGEND		NATIVE TITLE DETERMINATION	
[Blue square]	Schedule 1, Part 1 - Exclusive areas	QUD6244/1998 Birriah People (QC1998/12) - Sheet 11 of 75 <small>Map Projection: GDA 1984 MGA Zone 55 Compilation: Land Tenure Information obtained from the Digital Cadastre Data Base (Aug 2015), Department of Natural Resources & Mines, Brisbane. The Land Registry in the Department of Natural Resources & Mines should be consulted for verification of tenures. Feature names shown on this map have been obtained from available information. It is possible that errors and omissions may exist. While every care is taken to ensure the accuracy of this data, the Department of Natural Resources & Mines, and/or contractors to this publication, make no representation or warranty about its accuracy, reliability, completeness or suitability for any particular purpose and disclaims all responsibility and all liability (including without limitation, liability in negligence for all injuries, expenses, losses, damages (including indirect or consequential damages) and costs which might be incurred) as a result of the data being incorrect or incomplete in any way or for any reason. Copyright protects this publication. Except for purposes permitted by the Copyright Act 1968, reproduction by any means (photocopying, electronic, mechanical, recording or otherwise) is prohibited without the prior written permission of the Department of Natural Resources & Mines. All enquiries: The Manager, Client Mapping Services, Department of Natural Resources and Mines, GPO Box 2454, Brisbane, QLD 4001.</small>	
[Light blue square]	Schedule 1, Part 2 - Non-exclusive areas		
[Red dashed line]	Schedule 1, Part 3 - External boundary		
[Grey line]	Roads (not within the Determination Area)		
[Pink square]	Local Government Area boundaries		
QUD6244/1998 Birriah People (QC1998/12) - Sheet 11 of 75 <small>Map Projection: GDA 1984 MGA Zone 55 Compilation: Land Tenure Information obtained from the Digital Cadastre Data Base (Aug 2015), Department of Natural Resources & Mines, Brisbane. The Land Registry in the Department of Natural Resources & Mines should be consulted for verification of tenures. Feature names shown on this map have been obtained from available information. It is possible that errors and omissions may exist. While every care is taken to ensure the accuracy of this data, the Department of Natural Resources & Mines, and/or contractors to this publication, make no representation or warranty about its accuracy, reliability, completeness or suitability for any particular purpose and disclaims all responsibility and all liability (including without limitation, liability in negligence for all injuries, expenses, losses, damages (including indirect or consequential damages) and costs which might be incurred) as a result of the data being incorrect or incomplete in any way or for any reason. Copyright protects this publication. Except for purposes permitted by the Copyright Act 1968, reproduction by any means (photocopying, electronic, mechanical, recording or otherwise) is prohibited without the prior written permission of the Department of Natural Resources & Mines. All enquiries: The Manager, Client Mapping Services, Department of Natural Resources and Mines, GPO Box 2454, Brisbane, QLD 4001.</small>		 <small>Produced by the Department of Natural Resources and Mines. © The State Of Queensland (Department of Natural Resources and Mines) February 2016.</small>	

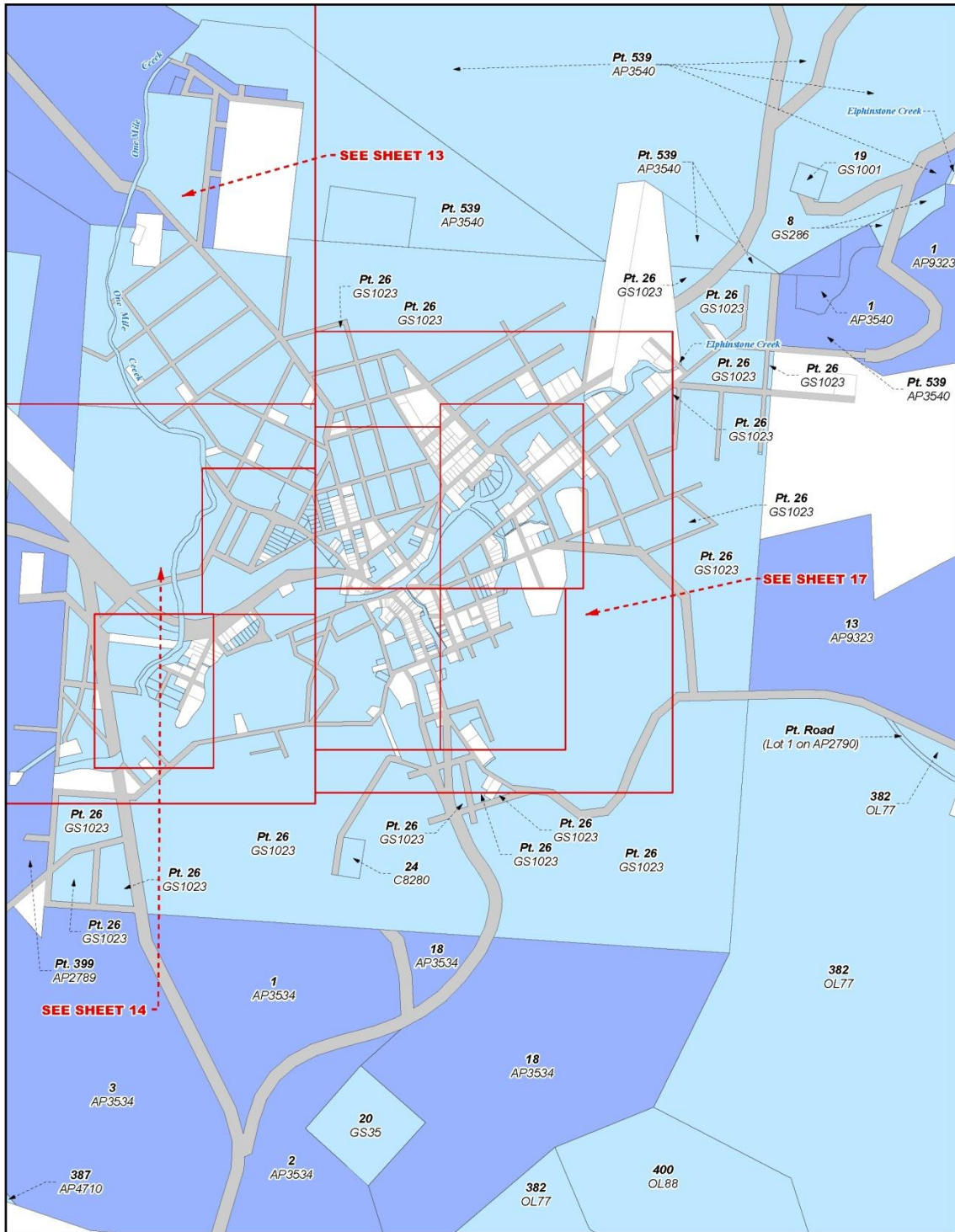

LEGEND

- Schedule 1, Part 1 - Exclusive areas
- Schedule 1, Part 2 - Non-exclusive areas
- Schedule 1, Part 3 - External boundary
- Roads (not within the Determination Area)
- Local Government Area boundaries

NATIVE TITLE DETERMINATION

QUD6244/1998 Birriah People (QC1998/12) - Sheet 12 of 75

Map Projection: GDA 1994 MGA Zone 55
 Compilation 1 Land Tenure Information obtained from the Digital Cadastre Data Base (Aug 2015), Department of Natural Resources & Mines, Brisbane.
 The Land Registry in the Department of Natural Resources & Mines should be consulted for verification of tenures.

Feature names shown on this map have been obtained from available information. It is possible that errors and omissions may exist. While every care is taken to ensure the accuracy of this data, the Department of Natural Resources & Mines, and/or contributors to this publication, makes no representations or warranties about its accuracy, reliability, completeness or suitability for any particular purpose and disclaims all responsibility and all liability (including without limitation, liability in negligence for all injuries, expenses, losses, damages including indirect or consequential damages) and costs which might be incurred as a result of the data being inaccurate or incomplete in any way or for any reason.

Copyright protects this publication, except for purposes permitted by the Copyright Act 1968, reproduction by any means (photocopying, electronic, mechanical, recording or otherwise) is prohibited without the prior written permission of the Department of Natural Resources & Mines.

All enquiries to the Manager, Client Mapping Services, Department of Natural Resources and Mines, GPO Box 2494, Brisbane, QLD 4002.

1:16,000

0 100 200 300 400 500 METRES

Produced by the Department of Natural Resources and Mines.
© The State of Queensland (Department of Natural Resources and Mines) February 2016.

SHEET KEY

Document Path: K:\CLAIMMAP\Q98_12\ Determination_Aug2015\MXD\Q98_12_Birriah_Determination_MAPBOOK.mxd



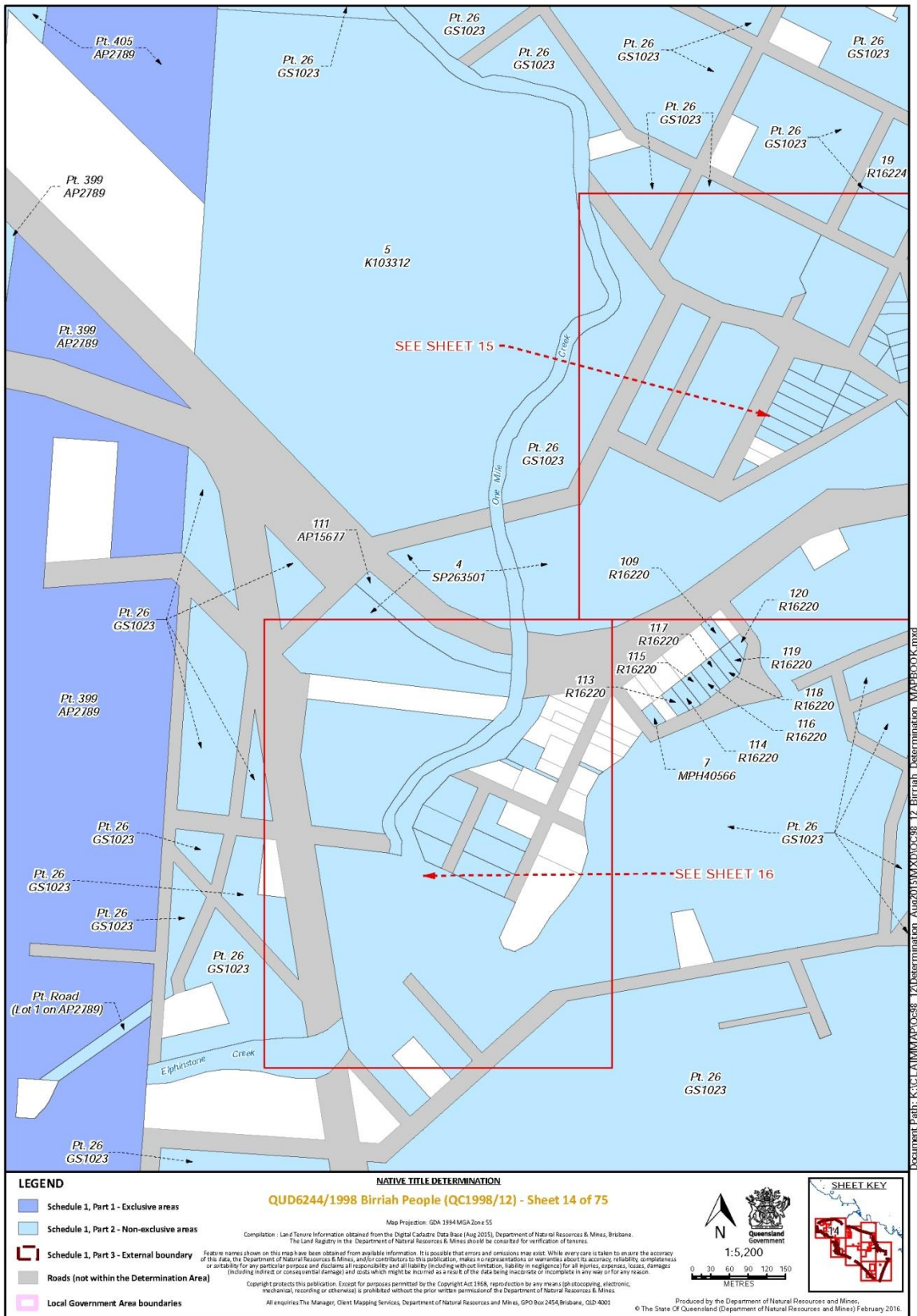



LEGEND 	NATIVE TITLE DETERMINATION QUD6244/1998 Birriah People (QC1998/12) - Sheet 16 of 75			 1:2,000 METRES	 SHEET KEY
	<small>Map Projection : GDA 1984 MGA Zone 55 Completion : Land Tenure Information obtained from the Digital Cadastre Data Base (Aug 2015), Department of Natural Resources & Mines, Brisbane. The Land Registry in the Department of Natural Resources & Mines should be consulted for verification of tenures.</small>				
	<small>Feature names shown on this map have been obtained from available information. It is possible that errors and omissions may exist. While every care is taken to ensure the accuracy of this data, the Department of Natural Resources & Mines, and/or contractors to this publication, makes no representation or warranty about its accuracy, reliability, completeness or suitability for any particular purpose and disclaims all responsibility and all liability (including without limitation, liability in negligence for all injuries, expenses, losses, damages (including indirect or consequential damages) and costs which might be incurred as a result of the data being incorrect or incomplete in any way or for any reason.</small>				
	<small>Copyright protects this publication. Except for purposes permitted by the Copyright Act 1968, reproduction by any means (photocopying, electronic, mechanical, recording or otherwise) is prohibited without the prior written permission of the Department of Natural Resources & Mines. All enquiries to: The Manager, Client Mapping Services, Department of Natural Resources and Mines, GPO Box 2454, Brisbane, QLD 4001. Produced by the Department of Natural Resources and Mines. © The State Of Queensland (Department of Natural Resources and Mines) February 2016.</small>				

Document Path: K:\CL\MAP\QCS98_12\1\Determinatio_Aug2015\MMXD\QCS98_12_Birriah_Determination_MAPBOOK.mxd

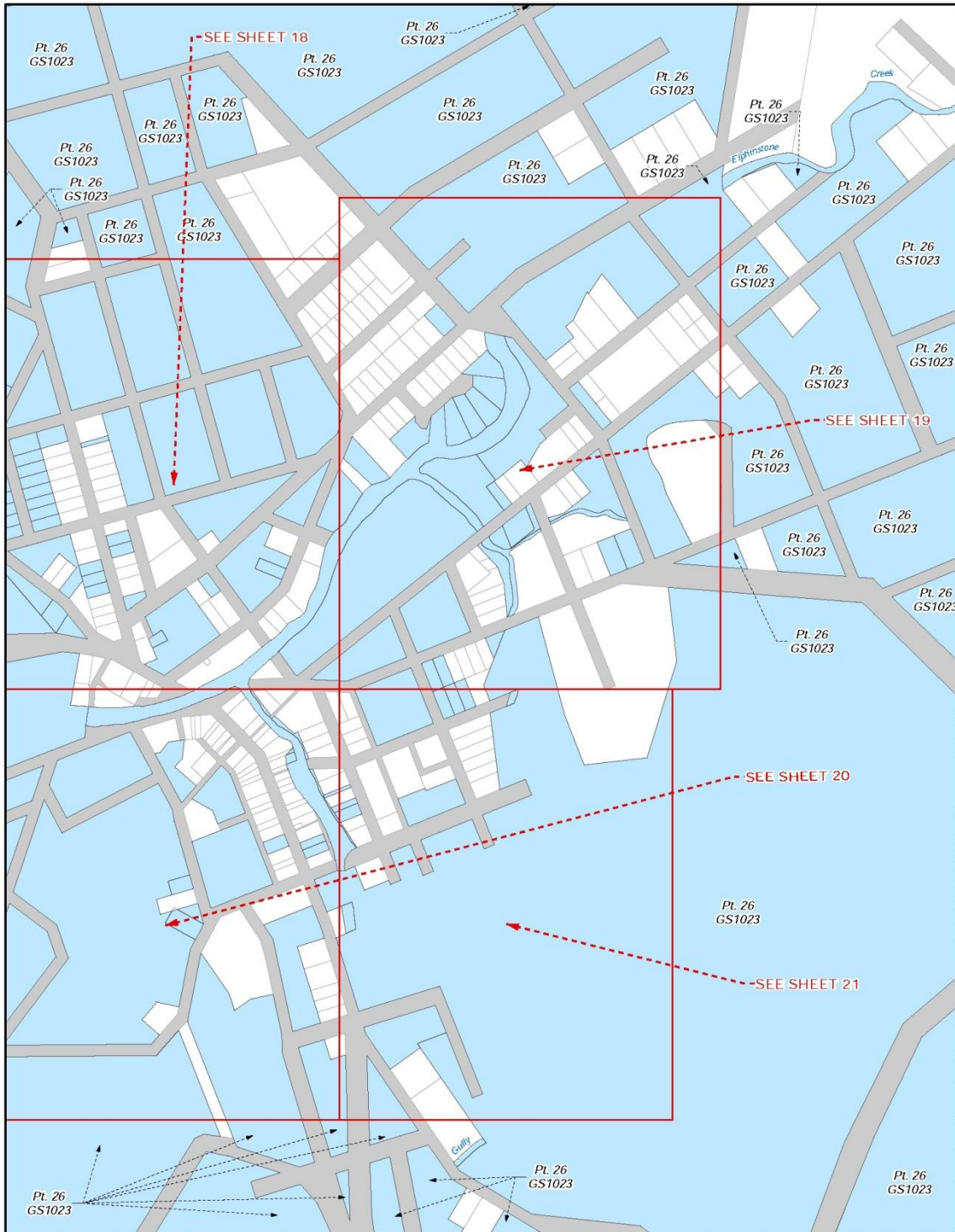

Document Path: K:\CLAIMMAP\QCD98_12\Determination_Aug2015\XMP\QCD98_12_Birriah_Determination_MAPPBOOK.mxd

<p>LEGEND</p> <ul style="list-style-type: none"> Schedule 1, Part 1 - Exclusive areas Schedule 1, Part 2 - Non-exclusive areas Schedule 1, Part 3 - External boundary Roads (not within the Determination Area) Local Government Area boundaries 	<p>NATIVE TITLE DETERMINATION</p> <p>QUD6244/1998 Birriah People (QC1998/12) - Sheet 17 of 75</p> <p><small>Map Projection: GDA 1984 MGA Zone 55 Compilation : Land Tenure Information obtained from the Digital Cadastre Data Base (Aug 2015), Department of Natural Resources & Mines, Brisbane, The Land Registry in the Department of Natural Resources & Mines should be consulted for verification of tenures.</small></p> <p><small>Feature names shown on this map have been obtained from available information. It is possible that errors and omissions may exist. While every care is taken to ensure the accuracy of this data, the Department of Natural Resources & Mines, and/or contractor to this publication, makes no representation or warranty about its accuracy, reliability, completeness or suitability for any particular purpose and disclaims all responsibility and all liability (including without limitation, liability in negligence) for all injuries, expenses, losses, damages (including indirect or consequential damages) and costs which might be incurred as a result of the data being inaccurate or incomplete in any way or for any reason.</small></p> <p><small>Copyright protects this publication. Except for purposes permitted by the Copyright Act 1968, reproduction by any means (photocopying, electronic, mechanical, recording or otherwise) is prohibited without the prior written permission of the Department of Natural Resources & Mines.</small></p> <p><small>All enquiries: The Manager, Client Mapping Services, Department of Natural Resources and Mines, GPO Box 2454, Brisbane, QLD 4001</small></p>	<p>1:6,000 METRES</p>	<p>SHEET KEY</p>
---	--	---------------------------	-------------------------

Produced by the Department of Natural Resources and Mines.
 © The State Of Queensland (Department of Natural Resources and Mines) February 2016.

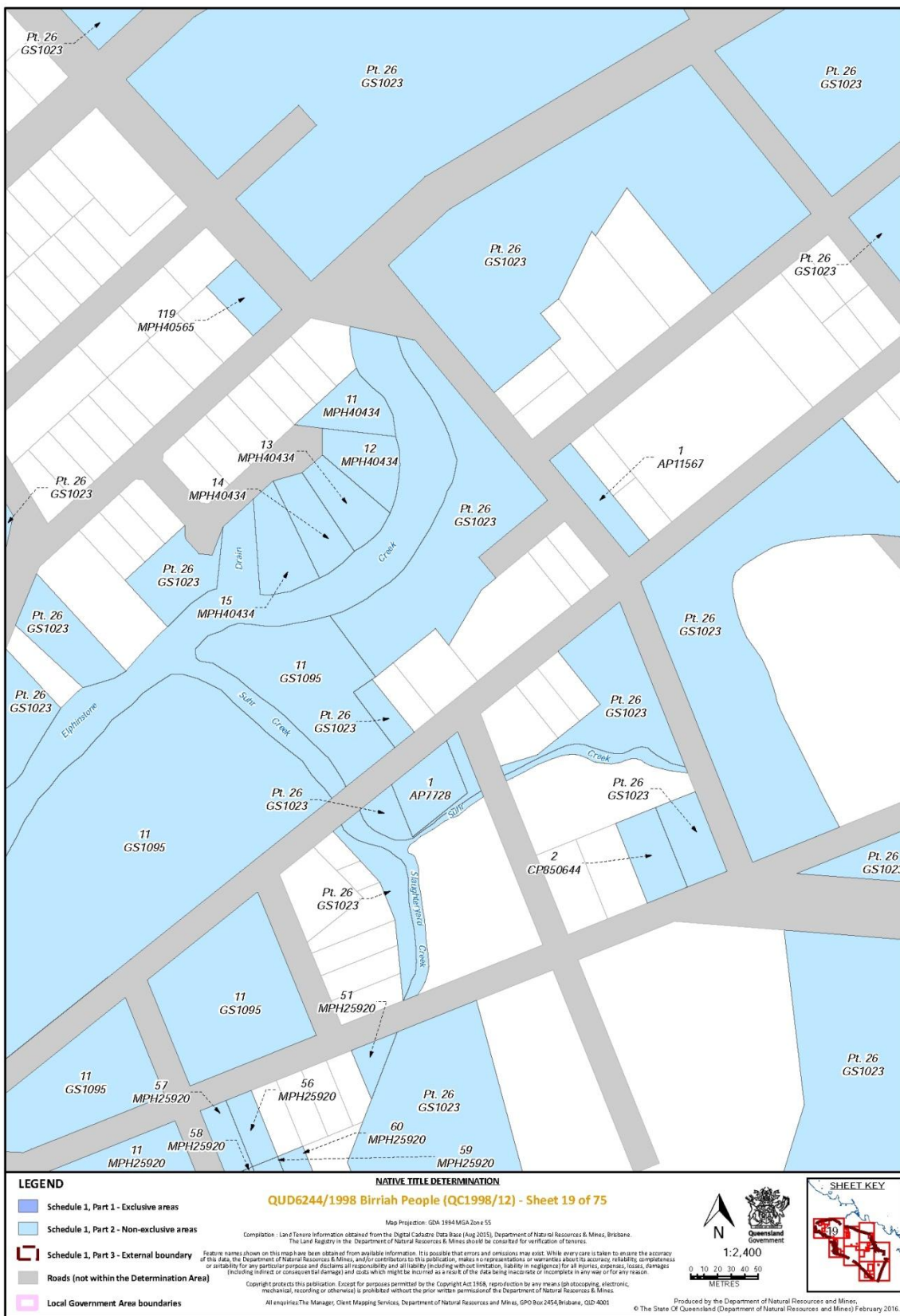



Document Path: K:\CLAIM\MAP\QCS8_12\Determinat..._12\Birriah_Determination_Aug2016\MMXD\QCS8_12_Birriah_Determination_MAPBOOK.mxd

NATIVE TITLE DETERMINATION
QUD6244/1998 Birriah People (QC1998/12) - Sheet 20 of 75

Map Projection: GDA 1984 MGA Zone 55
 Compilation: Land Tenure Information obtained from the Digital Cadastre Data Base (Aug 2015), Department of Natural Resources & Mines, Brisbane.
 The Land Registry in the Department of Natural Resources & Mines should be consulted for verification of tenures.

Feature names shown on this map have been obtained from available information. It is possible that errors and omissions may exist. While every care is taken to ensure the accuracy of this data, the Department of Natural Resources & Mines, and/or contractors to this publication, makes no representation or warranty about its accuracy, reliability, completeness or suitability for any particular purpose and disclaims all responsibility and all liability (in whole or in part) for any errors, omissions, losses, damages (including indirect or consequential damages) and costs which might be incurred as a result of the data being inaccurate or incomplete in any way or for any reason.
 Copyright protects this publication. Except for purposes permitted by the Copyright Act 1968, reproduction by any means (photocopying, electronic, mechanical, recording or otherwise) is prohibited without the prior written permission of the Department of Natural Resources & Mines.
 All enquiries: The Manager, Client Mapping Services, Department of Natural Resources and Mines, GPO Box 2454, Brisbane, QLD 4001

LEGEND

- Schedule 1, Part 1 - Exclusive areas
- Schedule 1, Part 2 - Non-exclusive areas
- Schedule 1, Part 3 - External boundary
- Local Government Area boundaries

 N

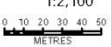

 Queensland
 Government

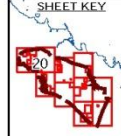
 0 10 20 30 40 50
 METRES

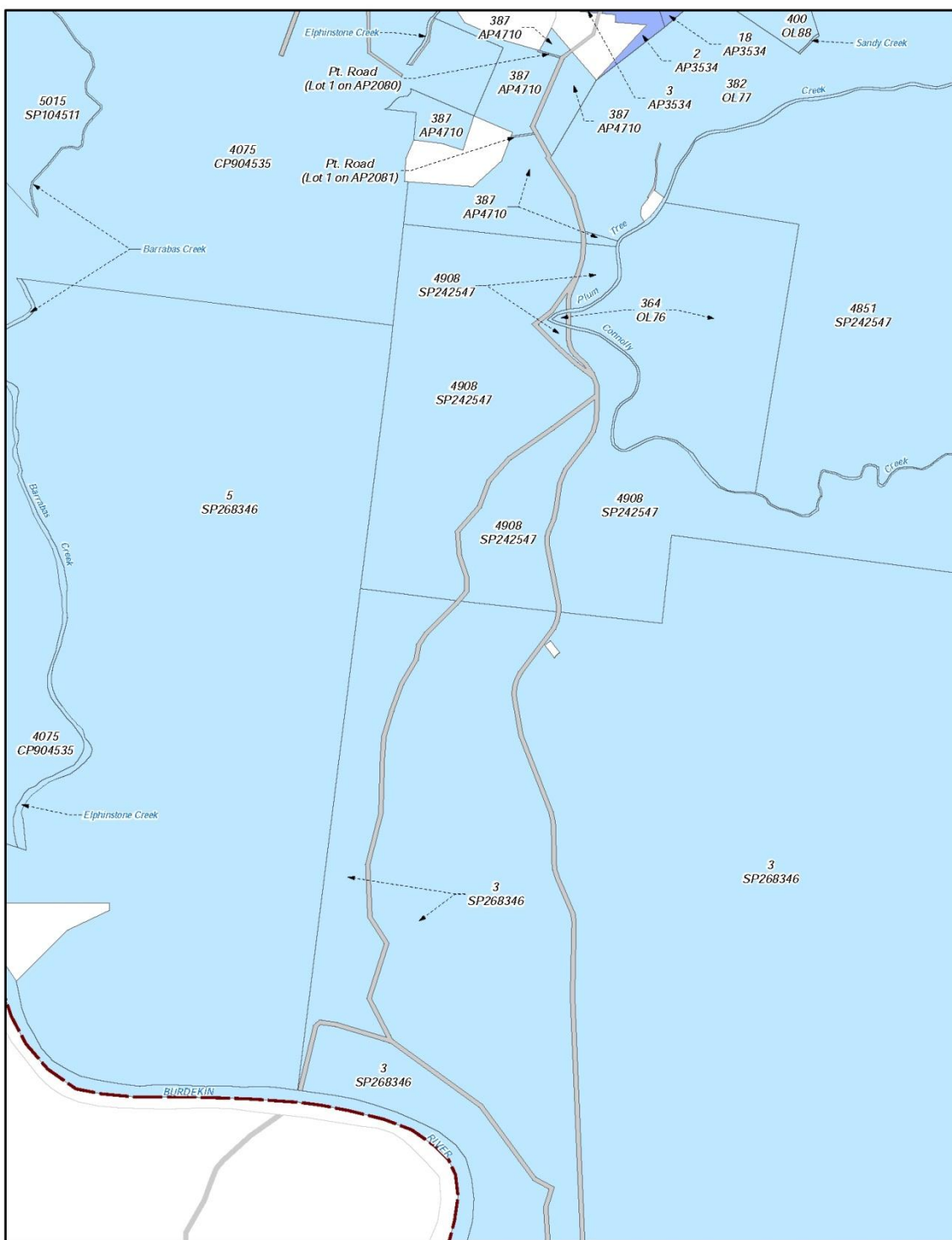

 SHEET KEY

Produced by the Department of Natural Resources and Mines.
 © The State Of Queensland (Department of Natural Resources and Mines) February 2016.



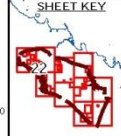

Document Path: K:\C:\M\MAP\QCD2016\001\X\QCD2016_001\Z\Birriah_Determination_MAPBOOK.mxd

<p>LEGEND</p> <ul style="list-style-type: none"> Schedule 1, Part 1 - Exclusive areas Schedule 1, Part 2 - Non-exclusive areas Schedule 1, Part 3 - External boundary Roads (not within the Determination Area) Local Government Area boundaries 	<p>NATIVE TITLE DETERMINATION</p> <p>QUD6244/1998 Birriah People (QC1998/12) - Sheet 22 of 75</p> <p><small>Map Projection: GDA 1984 MGA Zone 55 Compilation: Land Tenure Information obtained from the Digital Cadastre Data Base (Aug 2015), Department of Natural Resources & Mines, Brisbane, The Land Registry in the Department of Natural Resources & Mines should be consulted for verification of tenures.</small></p> <p><small>Feature names shown on this map have been obtained from available information. It is possible that errors and omissions may exist. While every care is taken to ensure the accuracy of this data, the Department of Natural Resources & Mines, and/or contractors to this publication, makes no representation or warranty about its accuracy, reliability, completeness or suitability for any particular purpose and disclaims all responsibility and all liability (including without limitation, liability in negligence for all injuries, expenses, losses, damages (including indirect or consequential damages) and costs which might be incurred as a result of the data being inaccurate or incomplete in any way or for any reason.</small></p> <p><small>Copyright protects this publication. Except for purposes permitted by the Copyright Act 1968, reproduction by any means (photocopying, electronic, mechanical, recording or otherwise) is prohibited without the prior written permission of the Department of Natural Resources & Mines.</small></p> <p><small>All enquiries: The Manager, Client Mapping Services, Department of Natural Resources and Mines, GPO Box 2454, Brisbane, QLD 4001</small></p>	<p>SHEET KEY</p>  <p>0 200 500 800 1,100 1,450 METRES</p> <p>Produced by the Department of Natural Resources and Mines. © The State Of Queensland (Department of Natural Resources and Mines) February 2016.</p>
--	---	---

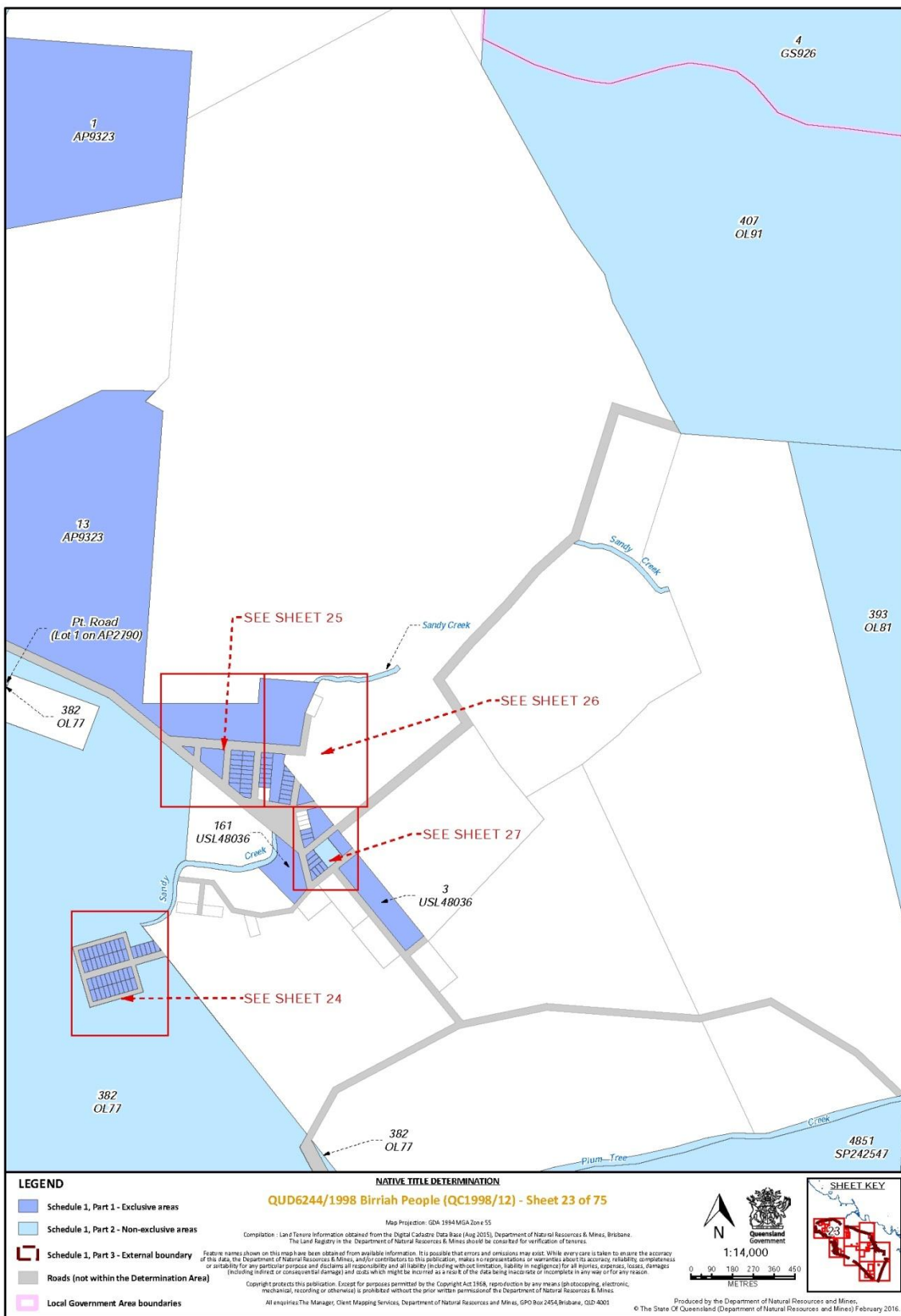

Document Path: K:\CT\NMAP\QCS8_12\Determination_Aug2015\NMAP\QCS8_12_Birriah_Determination_MAPPBOOK.mxd

LEGEND

- Schedule 1, Part 1 - Exclusive areas
- Schedule 1, Part 2 - Non-exclusive areas
- Schedule 1, Part 3 - External boundary
- Roads (not within the Determination Area)
- Local Government Area boundaries

NATIVE TITLE DETERMINATION
QUD6244/1998 Birriah People (QC1998/12) - Sheet 23 of 75

Map Projection: GDA 1984 MGA Zone 55
 Completion: Land Tenure Information obtained from the Digital Cadastre Data Base (Aug 2015), Department of Natural Resources & Mines, Brisbane, The Land Registry in the Department of Natural Resources & Mines should be consulted for verification of tenures.

Feature names shown on this map have been obtained from available information. It is possible that errors and omissions may exist. While every care is taken to ensure the accuracy of this data, the Department of Natural Resources & Mines, and/or contractors to this publication, makes no representation or warranty about its accuracy, reliability, completeness or suitability for any particular purpose and disclaims all responsibility and all liability (including without limitation, liability in negligence for all injuries, expenses, losses, damages (including indirect or consequential damage) and costs which might be incurred as a result of the data being inaccurate or incomplete in any way or for any reason.

Copyright protects this publication. Except for purposes permitted by the Copyright Act 1968, reproduction by any means (photocopying, electronic, mechanical, recording or otherwise) is prohibited without the prior written permission of the Department of Natural Resources & Mines.
 All enquiries: The Manager, Client Mapping Services, Department of Natural Resources and Mines, GPO Box 2454, Brisbane, QLD 4001

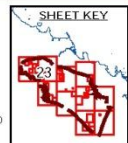

Produced by the Department of Natural Resources and Mines.
 © The State Of Queensland (Department of Natural Resources and Mines) February 2016.





Document Path: K:\C:\M\MAP\QCD38_12\Determinat..._Z\Birriah\Determinat...MAPBOOK.mxd

LEGEND

- Schedule 1, Part 1 - Exclusive areas
- Schedule 1, Part 2 - Non-exclusive areas
- Schedule 1, Part 3 - External boundary
- Roads (not within the Determination Area)
- Local Government Area boundaries

NATIVE TITLE DETERMINATION

QUD6244/1998 Birriah People (QC1998/12) - Sheet 25 of 75

Map Projection: GDA 1984 MGA Zone 55
 Compilation : Land Tenure Information obtained from the Digital Cadastre Data Base (Aug 2015), Department of Natural Resources & Mines, Brisbane.
 The Land Registry in the Department of Natural Resources & Mines should be consulted for verification of tenures.

Rights names shown on this map have been obtained from available information. It is possible that errors and omissions may exist. While every care is taken to ensure the accuracy of this data, the Department of Natural Resources & Mines, and/or contributors to this publication, make no representation or warranty about its accuracy, reliability, completeness or suitability for any particular purpose and disclaims all responsibility and all liability (in whole or in part) for any errors, expenses, losses, damages (including indirect or consequential damages) and costs which might be incurred as a result of the data being inaccurate or incomplete in any way or for any reason.

Copyright protects this publication. Except for purposes permitted by the Copyright Act 1968, reproduction by any means (photocopying, electronic, mechanical, recording or otherwise) is prohibited without the prior written permission of the Department of Natural Resources & Mines.
 All enquiries: The Manager, Client Mapping Services, Department of Natural Resources and Mines, GPO Box 2454, Brisbane, QLD 4001

1:1,600
 METRES

Queensland Government

SHEET KEY

Produced by the Department of Natural Resources and Mines.
 © The State Of Queensland (Department of Natural Resources and Mines) February 2016.

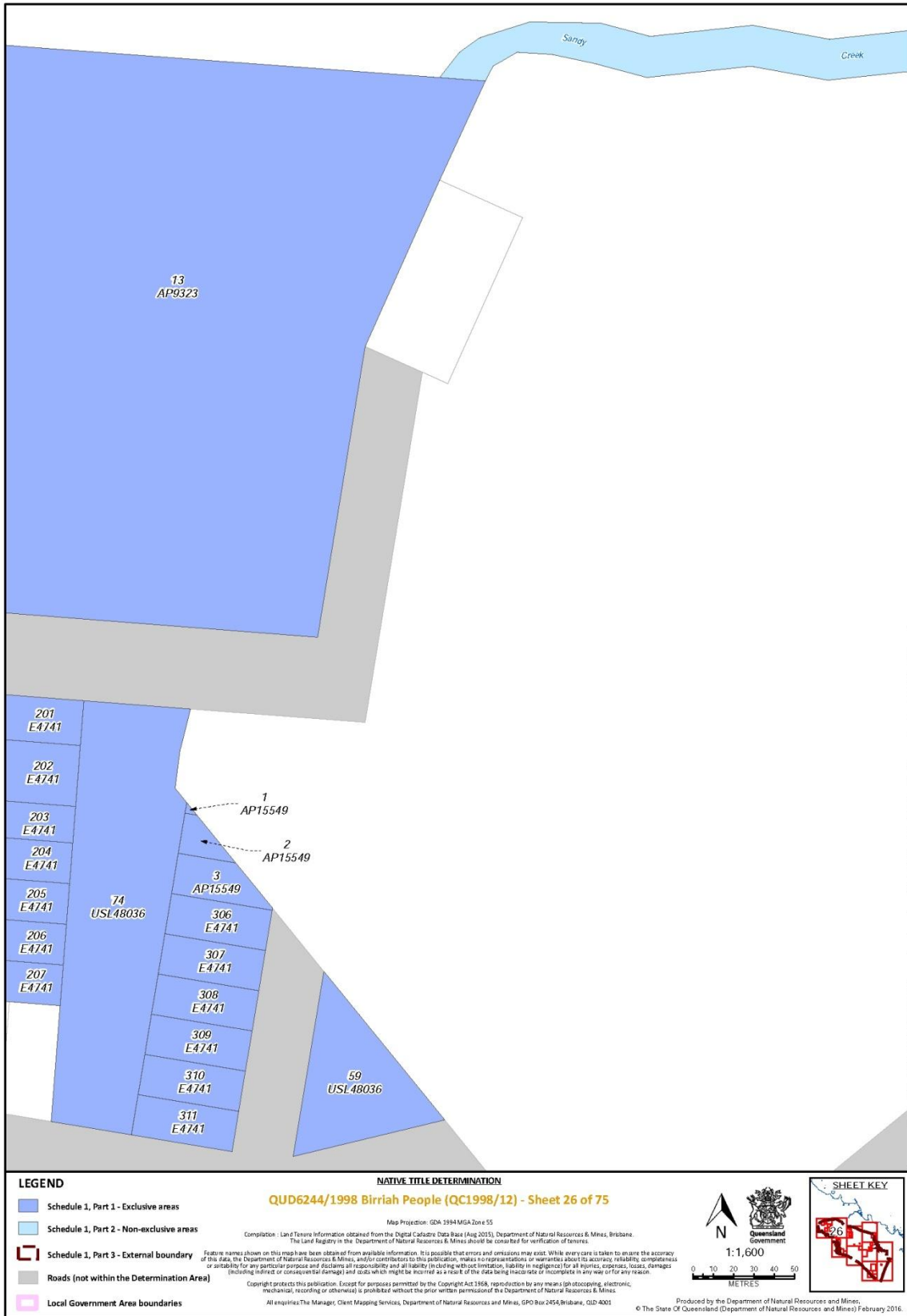

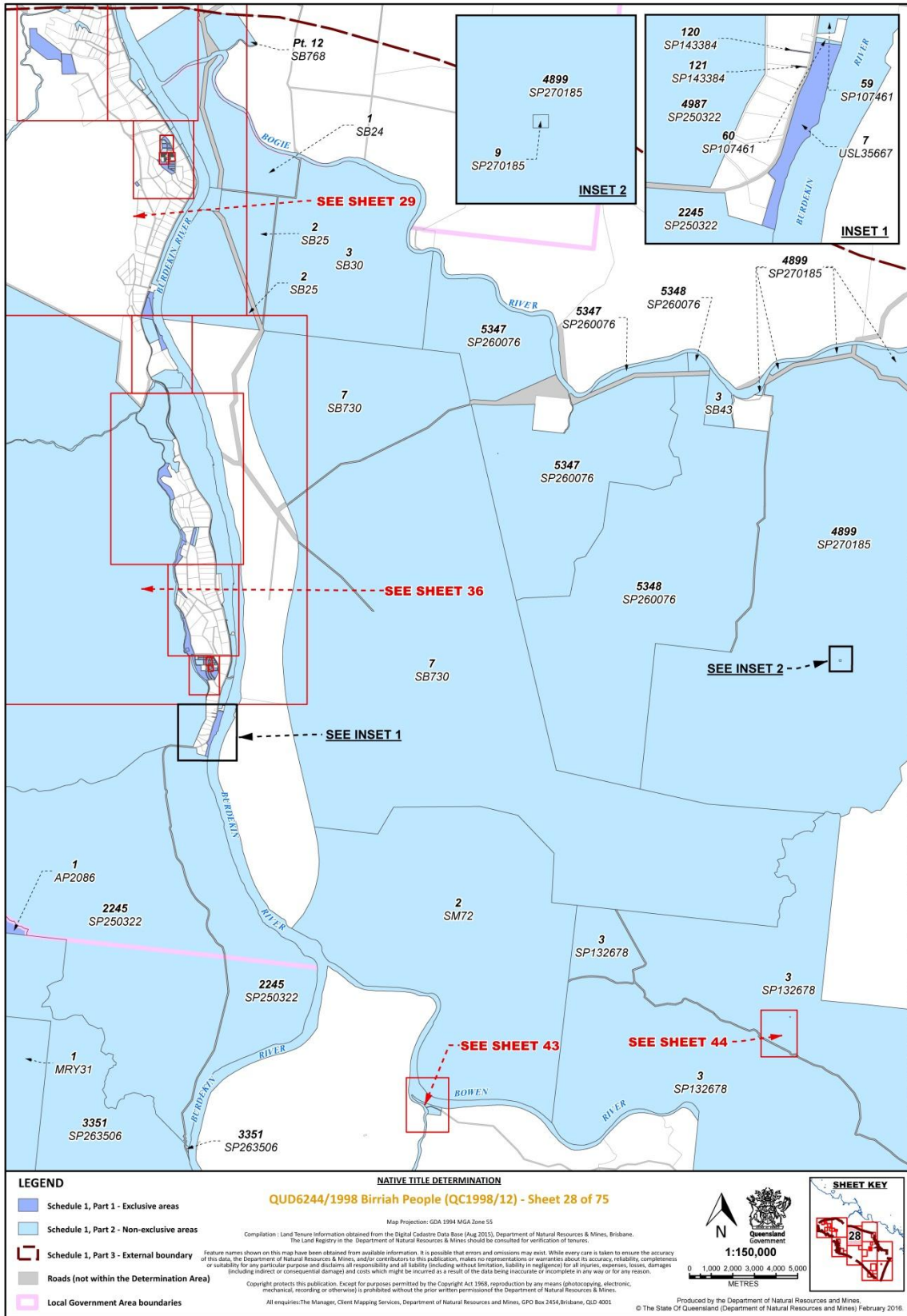

Document Path: K:\CLAIM\MP\Q98_12\ Determination_Aug2016\SMXD\Q98_12_Birriah_Determination_MAPBOOK_INSETS_SHEET_28.mxd

LEGEND

- Schedule 1, Part 1 - Exclusive areas
- Schedule 1, Part 2 - Non-exclusive areas
- Schedule 1, Part 3 - External boundary
- Roads (not within the Determination Area)
- Local Government Area boundaries

NATIVE TITLE DETERMINATION

QUD6244/1998 Birriah People (QC1998/12) - Sheet 28 of 75

Map Projection: GDA 1994 MGA Zone 55
 Compilation: Land Tenure information obtained from the Digital Cadastre Data Base (Aug 2015), Department of Natural Resources & Mines, Brisbane, The Land Registry in the Department of Natural Resources & Mines should be consulted for verification of tenures.

Feature names shown on this map have been obtained from available information. It is possible that errors and omissions may exist. While every care is taken to ensure the accuracy of this data, the Department of Natural Resources & Mines, and/or contributors to this publication, makes no representations or warranties about its accuracy, reliability, completeness or suitability for any particular purpose and disclaims all responsibility and all liability (including without limitation, liability in negligence) for all injuries, expenses, losses, damages (including indirect or consequential damages) and costs which might be incurred as a result of the data being inaccurate or incomplete in any way or for any reason.

Copyright protects this publication. Except for purposes permitted by the Copyright Act 1968, reproduction by any means (photocopying, electronic, mechanical, recording or otherwise) is prohibited without the prior written permission of the Department of Natural Resources & Mines.
 All enquiries: The Manager, Client Mapping Services, Department of Natural Resources and Mines, GPO Box 2454, Brisbane, QLD 4001.

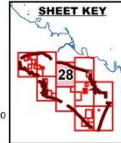
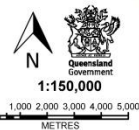

Produced by the Department of Natural Resources and Mines
 © The State of Queensland (Department of Natural Resources and Mines) February 2016.

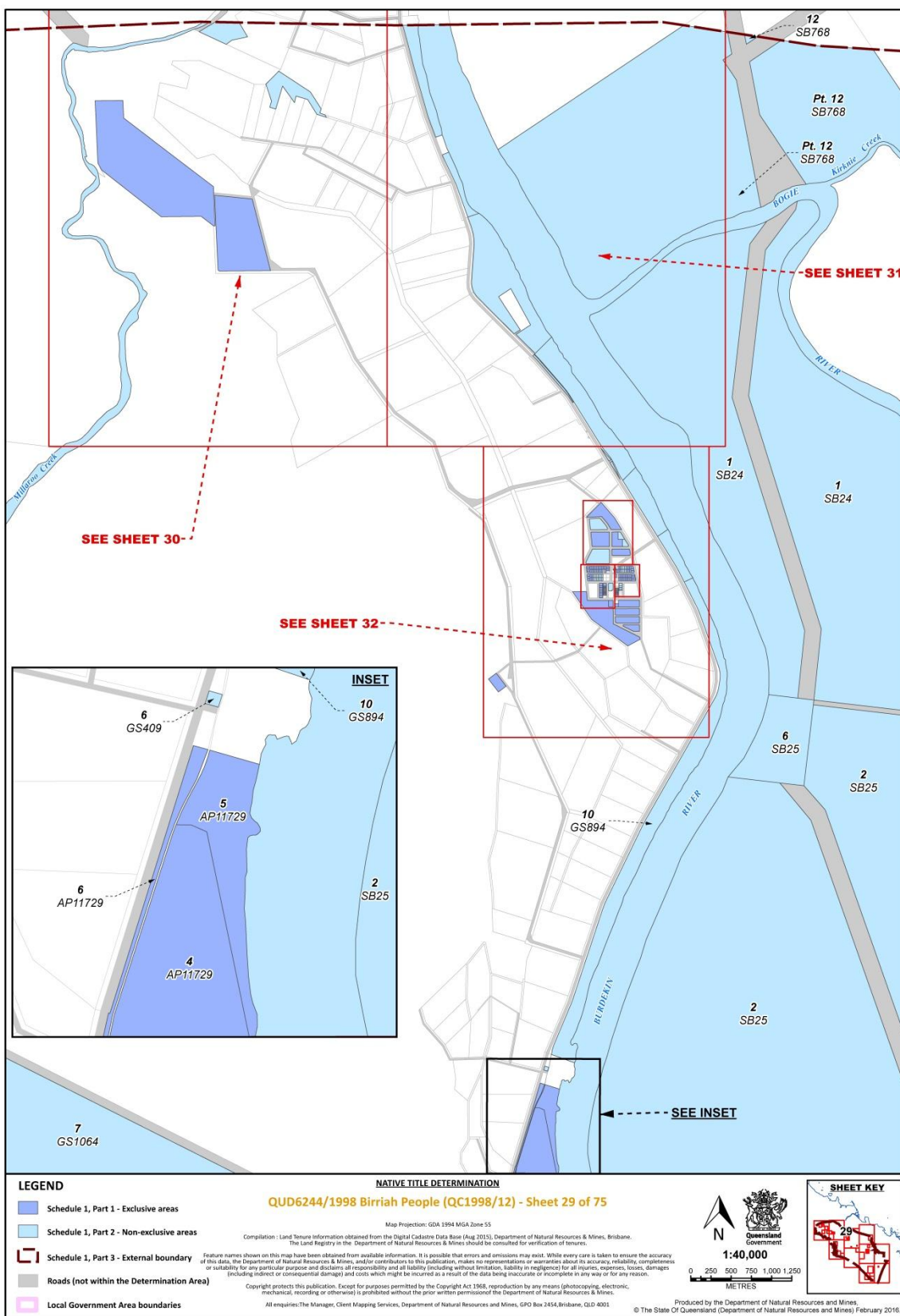

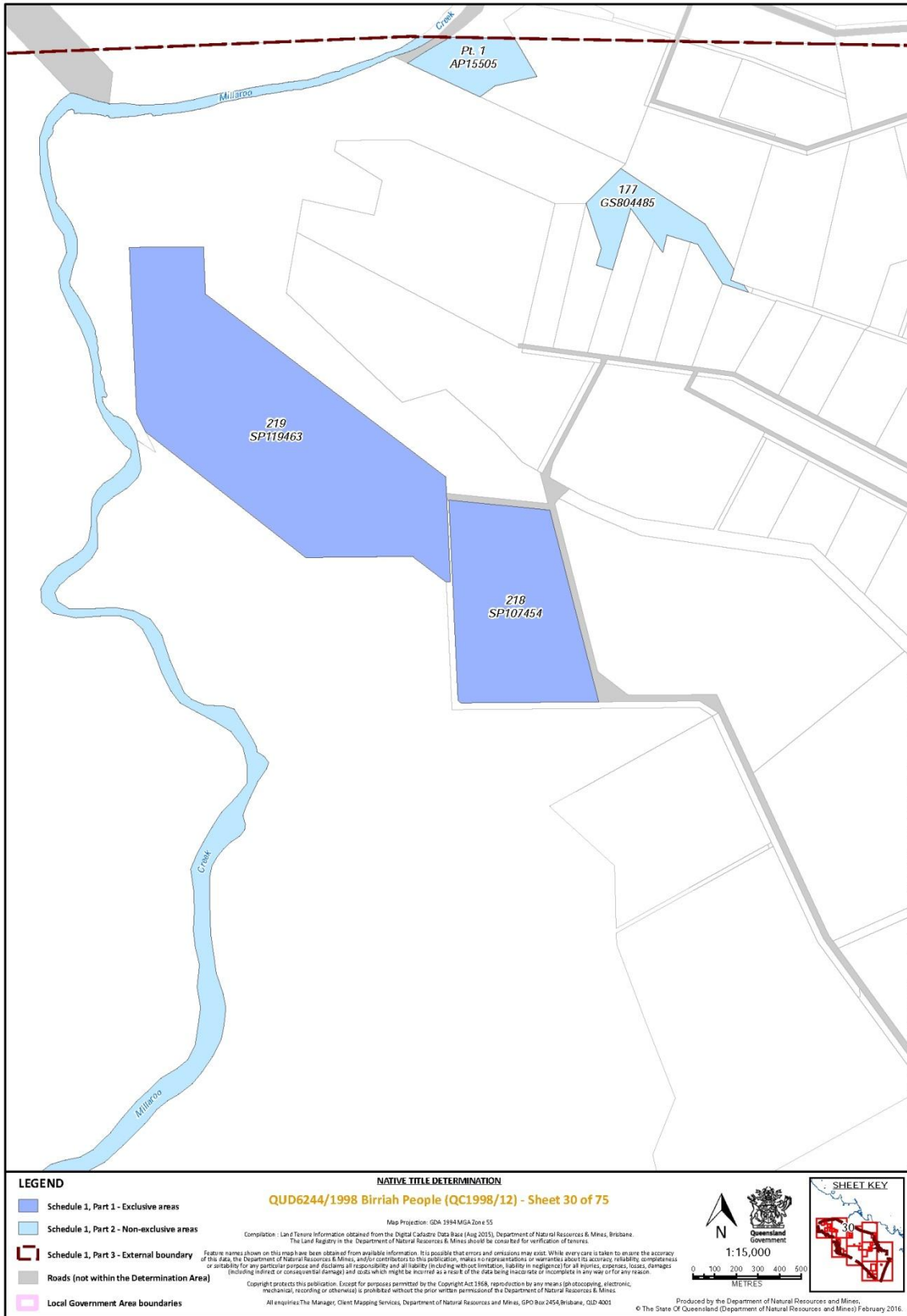

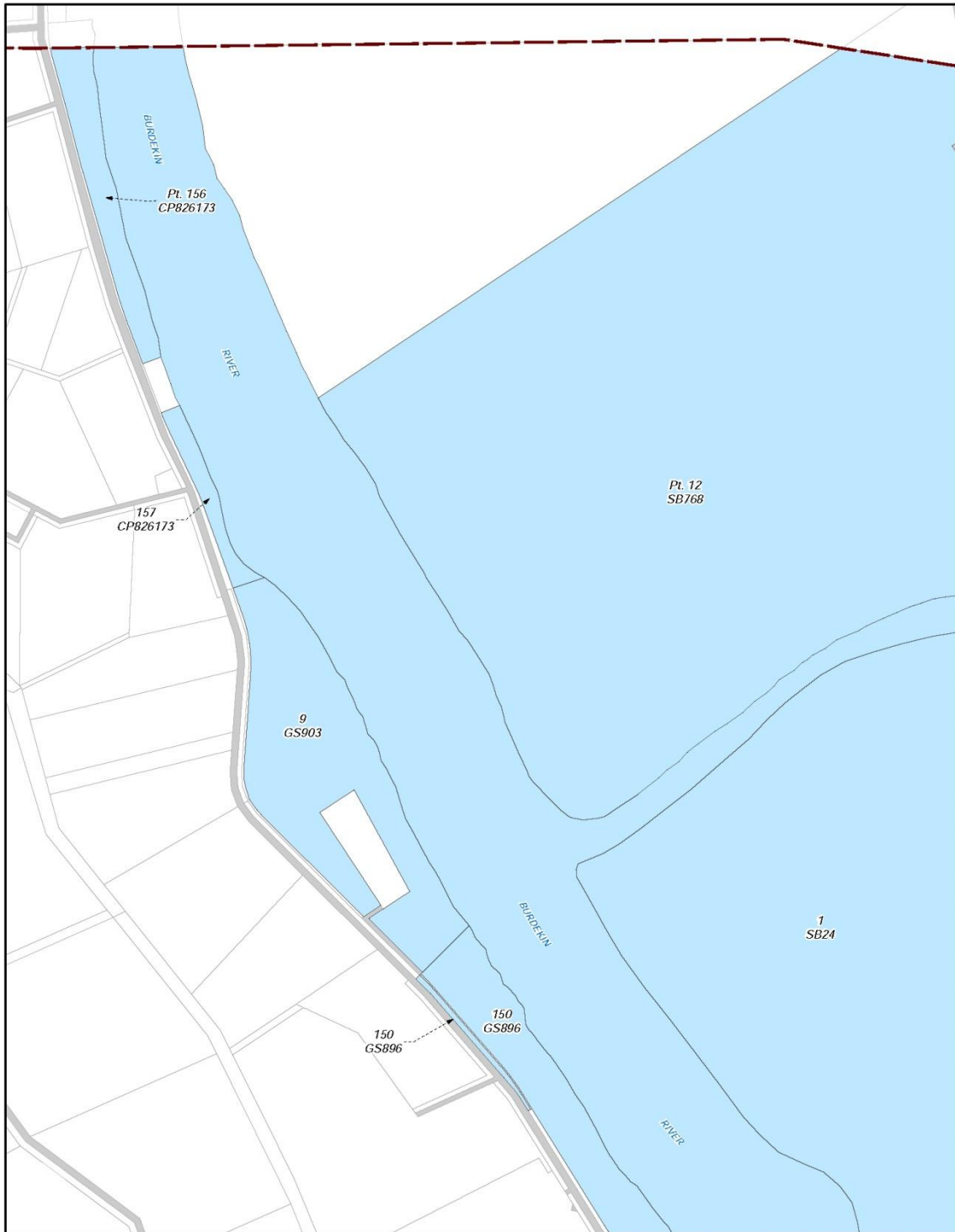

Document Path: K:\C:\LAIM\MAP\QCS8_12\Determinat..._12\Birriah_Determination_Aug2015\MMXD\QCS8_12_Birriah_Determination_MAPBOOK.mxd

<p>LEGEND</p> <ul style="list-style-type: none"> Schedule 1, Part 1 - Exclusive areas Schedule 1, Part 2 - Non-exclusive areas Schedule 1, Part 3 - External boundary Roads (not within the Determination Area) Local Government Area boundaries 	<p>NATIVE TITLE DETERMINATION</p> <p>QUD6244/1998 Birriah People (QCI1998/12) - Sheet 31 of 75</p> <p style="font-size: small;">Map Projection: GDA 1984 MGA Zone 55 Compilation : Land Tenure Information obtained from the Digital Cadastre Data Base (Aug 2015), Department of Natural Resources & Mines, Brisbane. The Land Registry in the Department of Natural Resources & Mines should be consulted for verification of tenures.</p> <p style="font-size: x-small;">Feature names shown on this map have been obtained from available information. It is possible that errors and omissions may exist. While every care is taken to ensure the accuracy of this data, the Department of Natural Resources & Mines, and/or contractors to this publication, makes no representation or warranty about its accuracy, reliability, completeness or suitability for any particular purpose and disclaims all responsibility and all liability (in whole or in part) in negligence for all injuries, expenses, losses, damages (including indirect or consequential damage) and costs which might be incurred as a result of the data being inaccurate or incomplete in any way or for any reason.</p> <p style="font-size: x-small;">Copyright protects this publication. Except for purposes permitted by the Copyright Act 1968, reproduction by any means (photocopying, electronic, mechanical, recording or otherwise) is prohibited without the prior written permission of the Department of Natural Resources & Mines. All enquiries: The Manager, Client Mapping Services, Department of Natural Resources and Mines, GPO Box 2454, Brisbane, QLD 4001</p>	<p>QUEENSLAND GOVERNMENT</p> <p>1:15,000</p> <p>0 100 200 300 400 500 METRES</p> <p>SHEET KEY</p>
Produced by the Department of Natural Resources and Mines. © The State Of Queensland (Department of Natural Resources and Mines) February 2016.		

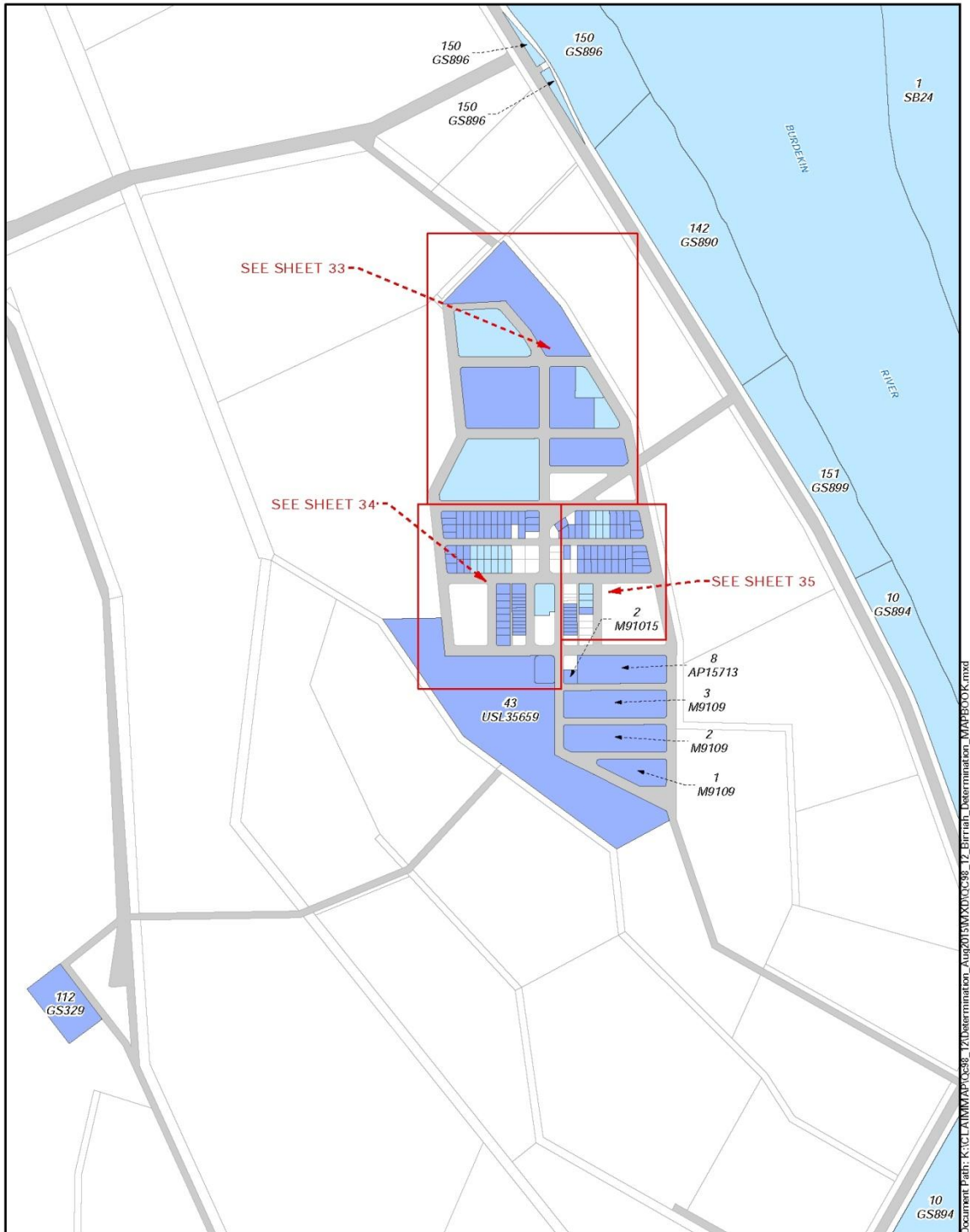

LEGEND

- Schedule 1, Part 1 - Exclusive areas
- Schedule 1, Part 2 - Non-exclusive areas
- Schedule 1, Part 3 - External boundary
- Roads (not within the Determination Area)
- Local Government Area boundaries

NATIVE TITLE DETERMINATION

QUD6244/1998 Birriah People (QC1998/12) - Sheet 32 of 75

Map Projection: GDA 1984 MGA Zone 55
Compilation : Land Tenure Information obtained from the Digital Cadastre Data Base (Aug 2015), Department of Natural Resources & Mines, Brisbane.
The Land Registry in the Department of Natural Resources & Mines should be consulted for verification of tenures.

Figure names shown on this map have been obtained from available information. It is possible that errors and omissions may exist. While every care is taken to ensure the accuracy of this data, the Department of Natural Resources & Mines, and/or contractors to this publication, makes no representation or warranty about its accuracy, reliability, completeness or suitability for any particular purpose and disclaims all responsibility and all liability (including without limitation, liability in negligence for all injuries, expenses, losses, damages (including indirect or consequential damages) and costs which might be incurred) as a result of the data being inaccurate or incomplete in any way or for any reason.
Copyright protects this publication. Except for purposes permitted by the Copyright Act 1968, reproduction by any means (photocopying, electronic, mechanical, recording or otherwise) is prohibited without the prior written permission of the Department of Natural Resources & Mines.

All enquiries The Manager, Client Mapping Services, Department of Natural Resources and Mines, GPO Box 2454, Brisbane, QLD 4001



1:10,000
0 60 120 180 240 300
METRES

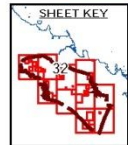

Produced by the Department of Natural Resources and Mines.
© The State Of Queensland (Department of Natural Resources and Mines) February 2016.

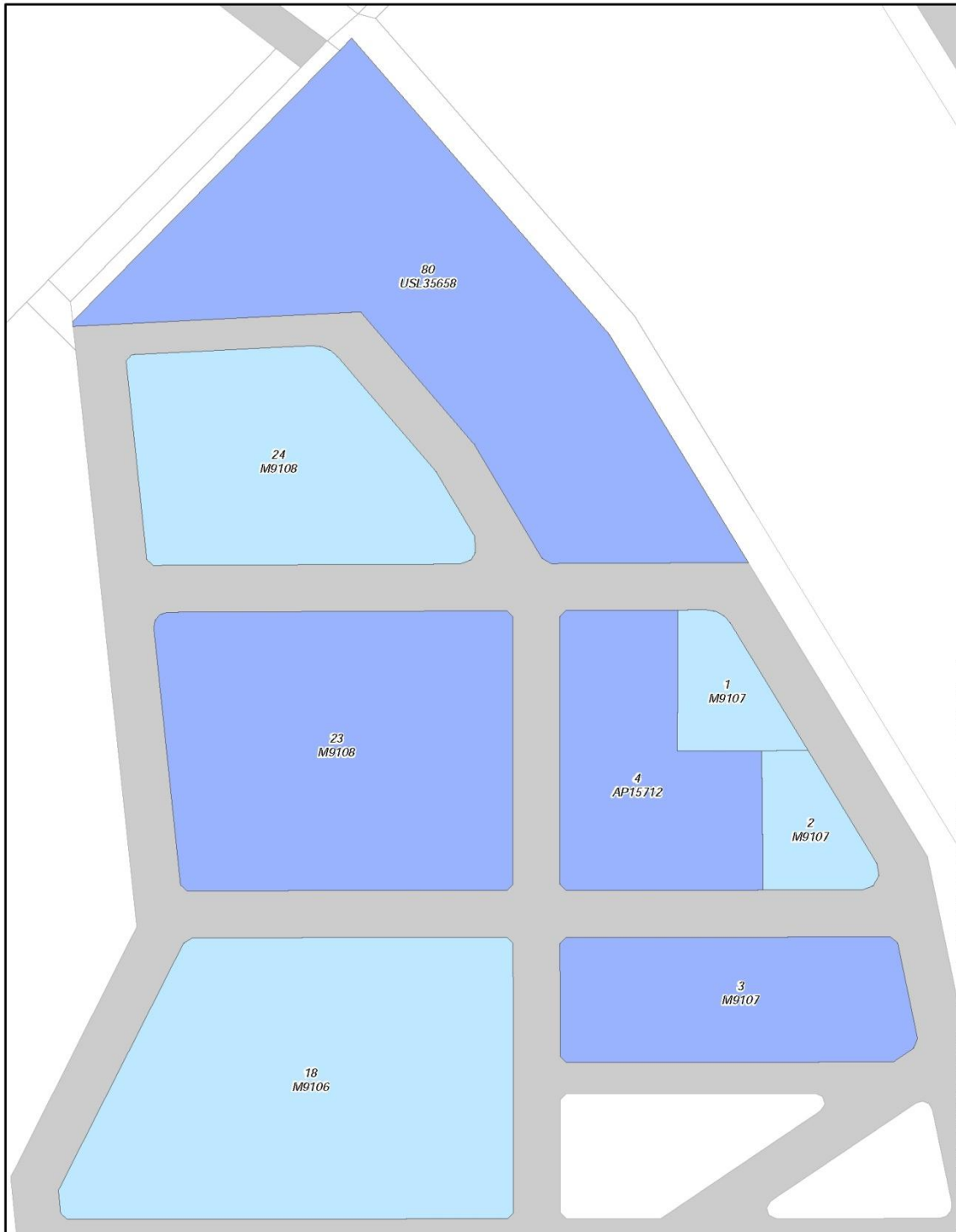

Document Path: K:\L1\MM\AP\Q38_12\ Determination_Aug2016\MMXD\Q38_12_Birriah_Determination_MAPBOOK.mxd

NATIVE TITLE DETERMINATION

QUD6244/1998 Birriah People (QC1998/12) - Sheet 33 of 75

Map Projection: GDA 1984 MGA Zone 55
 Completion: Land Tenure Information obtained from the Digital Cadastre Data Base (Aug 2015), Department of Natural Resources & Mines, Brisbane.
 The Land Registry in the Department of Natural Resources & Mines should be consulted for verification of tenures.

Feature names shown on this map have been obtained from available information. It is possible that errors and omissions may exist. While every care is taken to ensure the accuracy of this data, the Department of Natural Resources & Mines, and/or contractors to this publication, makes no representation or warranty about its accuracy, reliability, completeness or suitability for any particular purpose and disclaims all responsibility and all liability (including without limitation, liability in negligence) for all injuries, expenses, losses, damages (including indirect or consequential damages) and costs which might be incurred as a result of the data being inaccurate or incomplete in any way or for any reason.

Copyright protects this publication. Except for purposes permitted by the Copyright Act 1968, reproduction by any means (photocopying, electronic, mechanical, recording or otherwise) is prohibited without the prior written permission of the Department of Natural Resources & Mines.

All enquiries: The Manager, Client Mapping Services, Department of Natural Resources and Mines, GPO Box 2454, Brisbane, QLD 4001

Produced by the Department of Natural Resources and Mines.
 © The State Of Queensland (Department of Natural Resources and Mines) February 2016.

LEGEND

- Schedule 1, Part 1 - Exclusive areas
- Schedule 1, Part 2 - Non-exclusive areas
- Schedule 1, Part 3 - External boundary
- Roads (not within the Determination Area)
- Local Government Area boundaries

1:2,200

METRES



Document Path: K:\C:\LAIM\MAP\QCS8_12\Determinat..._Z\Birriah_Determination_MAPBOOK.mxd

LEGEND

- Schedule 1, Part 1 - Exclusive areas
- Schedule 1, Part 2 - Non-exclusive areas
- Schedule 1, Part 3 - External boundary
- Roads (not within the Determination Area)
- Local Government Area boundaries

NATIVE TITLE DETERMINATION

QUD6244/1998 Birriah People (QC1998/12) - Sheet 34 of 75

Map Projection: GDA 1984 MGA Zone 55
 Compilation : Land Tenure Information obtained from the Digital Cadastre Data Base (Aug 2015), Department of Natural Resources & Mines, Brisbane.
 The Land Registry in the Department of Natural Resources & Mines should be consulted for verification of tenures.

Feature names shown on this map have been obtained from available information. It is possible that errors and omissions may exist. While every care is taken to ensure the accuracy of this data, the Department of Natural Resources & Mines, and/or contractors to this publication, makes no representation or warranty about its accuracy, reliability, completeness or suitability for any particular purpose and disclaims all responsibility and all liability (including without limitation, liability in negligence) for all injuries, expenses, losses, damages (including indirect or consequential damages) and costs which might be incurred as a result of the data being licensed or incorporated in any way or for any reason.

Copyright protects this publication. Except for purposes permitted by the Copyright Act 1968, reproduction by any means (photocopying, electronic, mechanical, recording or otherwise) is prohibited without the prior written permission of the Department of Natural Resources & Mines.

All enquiries: The Manager, Client Mapping Services, Department of Natural Resources and Mines, GPO Box 2454, Brisbane, QLD 4001

1:1,500

0 10 20 30 40 50 METRES

Queensland Government

SHEET KEY

Produced by the Department of Natural Resources and Mines.
 © The State Of Queensland (Department of Natural Resources and Mines) February 2016.



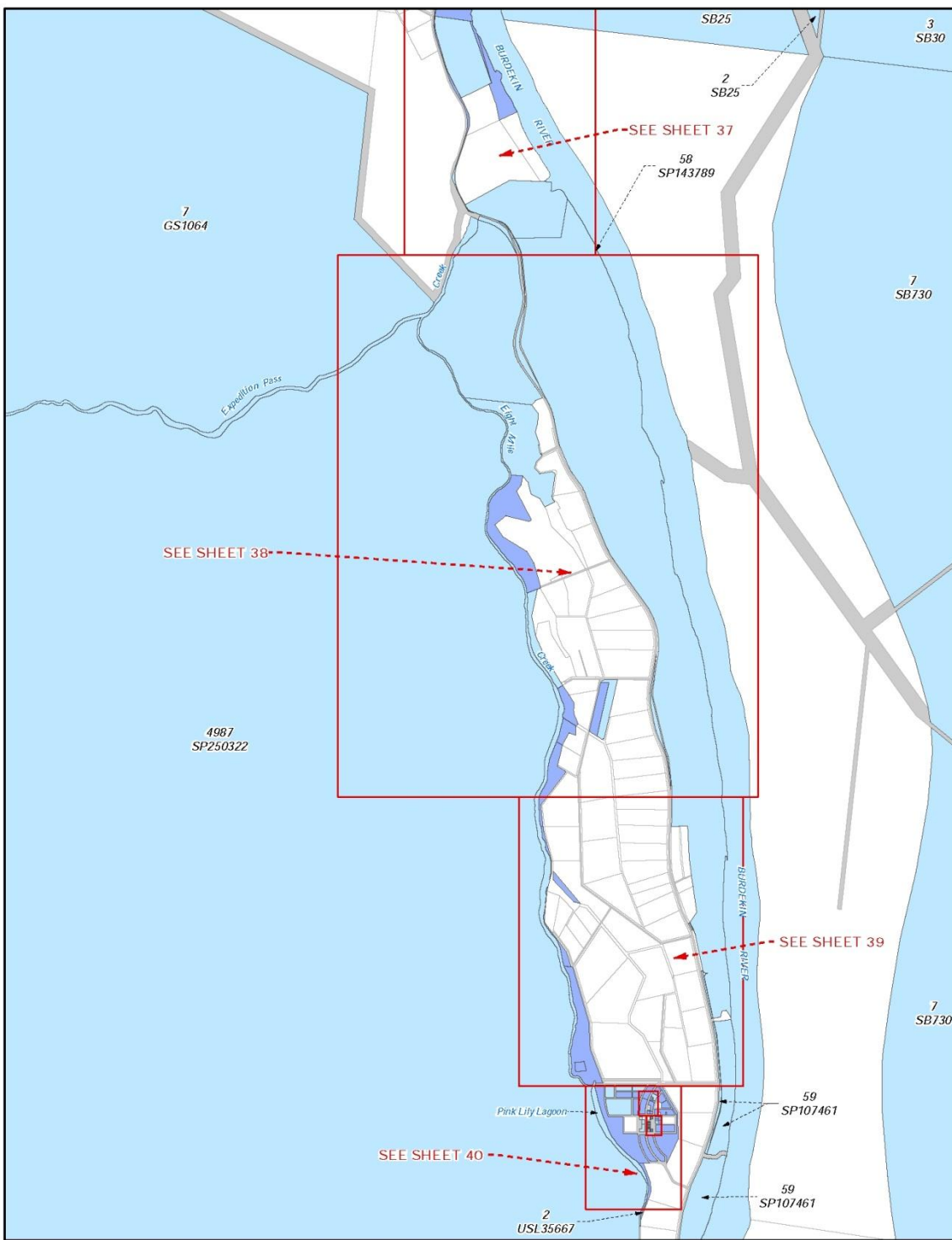

LEGEND	NATIVE TITLE DETERMINATION	QUD6244/1998 Birriah People (QC1998/12) - Sheet 36 of 75			
<ul style="list-style-type: none"> Schedule 1, Part 1 - Exclusive areas Schedule 1, Part 2 - Non-exclusive areas Schedule 1, Part 3 - External boundary Roads (not within the Determination Area) Local Government Area boundaries 	<p>Map Projection: GDA 1984 MGA Zone 55</p> <p>Completion : Land Tenure Information obtained from the Digital Cadastre Data Base (Aug 2015), Department of Natural Resources & Mines, Brisbane. The Land Registry in the Department of Natural Resources & Mines should be consulted for verification of tenures.</p> <p>Feature names shown on this map have been obtained from available information. It is possible that errors and omissions may exist. While every care is taken to ensure the accuracy of this data, the Department of Natural Resources & Mines, and/or contributors to this publication, makes no representation or warranty about its accuracy, reliability, completeness or suitability for any particular purpose and disclaims all responsibility and all liability (including without limitation, liability in negligence for all injuries, expenses, losses, damages (including indirect or consequential damage) and costs which might be incurred as a result of the data being incorrect or incomplete in any way or for any reason.</p> <p>Copyright protects this publication. Except for purposes permitted by the Copyright Act 1968, reproduction by any means (photocopying, electronic, mechanical, recording or otherwise) is prohibited without the prior written permission of the Department of Natural Resources & Mines.</p> <p>All enquiries: The Manager, Client Mapping Services, Department of Natural Resources and Mines, GPO Box 2454, Brisbane, QLD 4001</p>		<p>1:50,000</p> <p>0 330 660 990 1,320 1,650</p> <p>METRES</p>	<p>Produced by the Department of Natural Resources and Mines. © The State Of Queensland (Department of Natural Resources and Mines) February 2016.</p>	

Document Path: K:\LIC\NATIVE\QCD2016\12\12\Native\QCD2016_12\Birriah_Determination_Aug2015\10\XND\QCD2016_12\Birriah_Determination_MAPBOOK.mxd

